Track & Field News

World Wide Coverage of Track and Field

Vol. 6, No. 3, April, 1953 | Published at P.O. Box 296, Los Altos, Calif. | 25¢ Per Copy

Bannister Runs 4:03.6

London, Eng., May 2--Roger Bannister, the tall, talented English medical student, moved 21 steps up the ladder of milling greats today when he unexpectedly zipped through a 4:03.6 mile.

Supposedly so short on practice that he was not even favored, Bannister turned in a teriffic second half to move from a tie for 26th to a tie for fifth on the all time list. Only Gunder Hagg (4:01.3, Arne Andersson (4:01.6), John Landy (4:02.1) and Gaston Reiff (4:02.8) rank last year's Olympic fourth place winner (3:46.0).

Chris Chataway, who ran 4:08.4 in March, set the pace through a 2:04 half, then dropped out. Bannister took over, picked up the schedule to 3:05, and then cut loose with a last quarter in 58.6. John Disley was second and S. J. Bryant of Oxford third in the Oxford-BAA meet.

Bannister, whose previous best was 4:07.8, ran the tenth fastest mile in history, tying the mark of Ingvar Eriksson. His run ousted Sydney Wooderson (4:04.2n) as Britain's best, but left Bannister behind Landy as the ranking Empire miler.

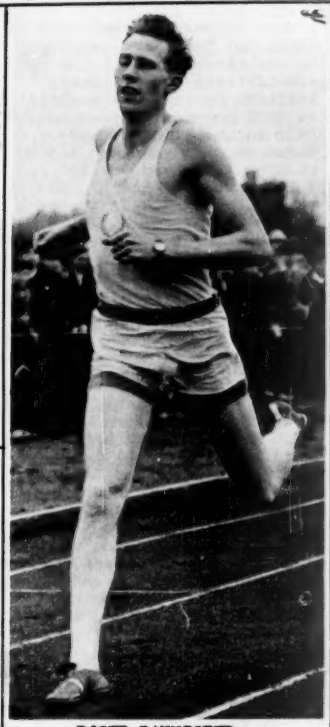

ROGER BANNISTER

Iness Sharp

Stanford, Calif., Apr. 11—Big Sim Iness of USC threw the discus farther than any man ever has in America, 185'5¼", as USC beat Stanford 79 3/4 to 51¼ before 9000 fans. Iness threw for the greatest series in discus history with unmeasured but estimated throws of 185'5¼", 179', 179', 179', 180', 181½', and 181½'.

USC's other Olympic champ, Parry O'Brien, also had his best day with shot puts of 56'4 3/4", 57'10½", 57'6¼", and one foul. He then threw the discus 167'1 3/4" to beat Bob Mathias for third.

Mathias had the worst day in his brilliant career. He was unplaced in the high jump at 6' and the broad jump at a

(cont. on page 10, col. 1)

Late News

May 3--Browning Ross won Broadwalk Mile in Atlantic City in 4:13.6, beating Horace Ashenfelter by 15 yards.

May 2--Parry O'Brien "only" did 57-10½ as USC defeated UCLA 75 to 56.

May 2--Lang Stanley turned in 1:52.4, Herm Wyatt jumped 6-8 and George Mattos vaulted 14-2 in a triangular meet in San Jose, Calif.

May 2--Fred Barnes, Fresno State College junior, was the top star of the California Collegiate title meet as he turned in the best collegiate vault of the season, 14-4½.

May 3--Austin Scott won the Metropolitan AAU 10 mile run.

May 3--Winner of the 43rd annual San Francisco cross city run was Jesse Van Zant.

9.4 Century

Kingston, Jamaica, Apr 15—Michael Agostini, a Trinidad high school boy, was credited with a 9.4 100 today, only three months after he had beaten Andy Stanfield and Jim Gathers in a 10.6 100 meters.

O'Brien Near World Mark

Los Angeles, April 28--Parry O'Brien, moving in on the world's shot put standard with relentless determination, came within two and a half inches of Jim Fuchs' top mark today.

The 225 pound Southern California senior had a great series as he extened his week old personal best with a heave of 58 ft. 8¼ in.

It was the greatest throw ever made in this country. Fuchs' two better puts, 58-10 3/4 and 58-8 3/4, were made in Eskilstuna and Visby, Finland, respectively.

O'Brien's display of shot putting skill came as SC turned back California 78 to 53.

He opened with a 58-4 effort, but it was fould. His next was good for "only" 56-9 7/8, worst of the series. Then came his 58-8¼, followed by 58 3¼, 57-6 3/8, 58-0⅛, and 57-7 3/4.

Sim Iness, SC's other record threatening weightman, sat out the meet with his knee in a cast, injured when he fell down the stairs in his home.

A queer one happened in the 440, run in lanes around two turns. The start was staggered for lanes around only one curve so all runners except winner Verle Sorgen in the first lane ran extra yards.

100-Graffio,SC(10.0);2,Blackburn,C(10.2);3,Wilger,SC(10.3
220-Davis,SC(21.7);2,Sorgen,SC (21.8);3,Wilger,SC(21.9).
440-Sorgen,SC(48.5);2,Timmerman,C(453 yds 49.1);3,Hendrix

(cont. on page 10, col. 1)

Yamada is Winner in Fastest Marathon Ever Run

Boston, Apr 20— Keizo Yamada, 25-year-old, 108-pound Japanese, ran the famed Boston Marathon in the exceptional time of 2:18.51, narrowly defeating three other international runners. Yamada's time broke the old course record of 2:25:39, and he had to cut that much off the record to win.

Karl Gosta Leandersson, the Swedish winner of the 1949 race, vowed to run a record pace, and he did. But Yamada went past him on Heartbreak Hill, six miles from the finish, and Finland's Olympic 5th-place finisher, Veikko Karvonen, beat him at the end. Katsuo Nishida of Japan, who placed 25th in the Olympic marathon, one spot ahead of Yamada, was a close-up 4th in 2:21:35.

A 45-mile tail wind aided the runners, accounting in part for the fast times. Many people believe the Boston course is short, but officials swear it is not. However, the finish is at a lower altitude than the start.

Young Johnny Kelley of Boston University boosted America's future marathon hopes by running 5th in 2:28:19.

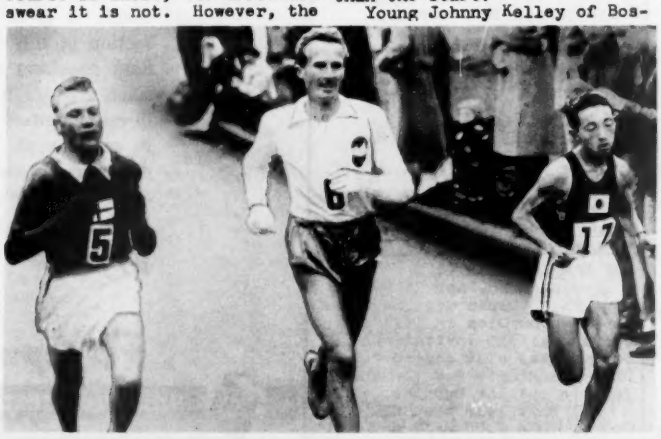

Yamada (17) passes Leandersson (6) and Karvonen (5)

1,	Keizo Yamada	2:18:51
2,	Veikko Karvonen	2:19:19
3,	K.G. Leandersson	2:19:36
4,	Katsuo Nishida	2:21:35
5,	Johnny Kelley	2:28:19
6,	Hideo Hamamura	2:32:30
7,	John A. Kelley	2:32:46
8,	Kuroa Hiroshima	2:33:33
9,	John Lafferty	2:38:04
10,	Norman Tamanaha	2:38:36
11,	Andy Neidnig	2:38:55
12,	George Mona	2:39:45
13,	Tony Diamond	2:41:50
14,	John Cunningham	2:41:57
15,	Austin Scott	2:42:35
16,	Gerard Cote	2:42:40
17,	Charles Robbins	2:43:56
18,	Arnold Briggs	2:44:47
19,	Bill Hackulich	2:47:07
20,	John Sterner	2:47:48
21,	John St. Clair	2:47:59
22,	Kyoshi Shinozaki	2:48:31
23,	Tony Medeiros	2:48:35
24,	Aldo Scandurra	2:48:42
25,	Thomas Ryan	2:49:15

Bragg, Nilsson Star

Philadelphia, Apr 4-5— Art Bragg and Roland Nilsson were individual stars in the 59th annual Penn Relays, both accounting for multiple wins.

Bragg won the 100 in 9.7 and anchored two victorious sprint relay teams for Morgan State, while Nilsson won the shot at 55'9 3/4" and threw the discus 174'3 7/8", both his best-ever performances.

Running with and against a 25-mile wind on Saturday, Len Truex caught Dennis Johansson in the stretch of the mile to win by two yards in 4:10.0.

On Friday, 5000 fans saw an exciting distance medley relay as Fred Dwyer started his anchor mile 80 yards behind John Ross of Michigan and 75 behind Lew Olive of Army. Dwyer ran a 4:11.7 mile, catching them on the final back stretch, but they had too much left and won by five and ten yards, respectively. Ross ran 4:18.7 and Olive 4:17.9.

100-Bragg(9.7);2,Wells,Ok.A&M;3,Green,Allen;4,O'Connell,Man.
Mile-Truex(4:10.0);2,Johansson(2);3,Wilt:4,Landqvist,Ok.A&M.
2-mile-Eckhoff,Ok.A&M(9:20.1);2,Maxwell,Prin.;3,Glassford,Rt
400mH-Culbreath,Morgan St(53.2 2,Dadagian,Cor.;3,Bright,USA
HJ-Smith,Wayne(6'6");2,Allison Cornell(6'4");3,tie: Mead,Mich McCollough,NC & Bacon,Army(6'3
PV-tie: Harrington,ND, Linne, RI, & Zimmerman,Penn(13'4")
BJ-Taylor,Prin.(24'5 5/8");2, Shaw,Colum.(23'8 3/8);3,Shankl.
SP-Nilsson,Mich(55'9 3/8");2, Grossman,Miami(Fla.)(50'9 3/4) 3,Thompson,Colum.(50'6¼);4,McLaughlin,St.Joseph's(49'10½)
Dis-Nilsson(174'3 7/8);2,Ellis Lafayette(173'11 7/8);3,Cook, USA(159'2 1/8");4,Pella,Mich. (155'7").
Jav-Cantello,La Salle(211'9½") 2,Gulick,Temple(200');3,Martin Syracuse(199'4½);4,Higgins,USA
Ham-Felton,USN(178'3¼");2, Dillon,Man.(172'2½");3,Engel, NYU(168').
HH-Monahan,Pitt(14.8)
440 R-Morgan St(Robinson, Johnson,Rogers,Bragg - 41.7); 2,NC;3,Seton Hall;4,Navy
880 R-Morg.St.(Gooden,Johnson, Rogers,Bragg - 1:26.3);2,Corn. 3,Navy;4,Colgate.
Mile R-Manhattan(Pina,Lucas, Ferrar,Jones - 3:15.8);2,Mich. 3,Morgan St.;4,Oklahoma A&M
Mile R-St. John's (3:20)
2-mile R-Fordham(Foley,Keegan, Persichetty,Courtney - 7:44.6) 2,Vill.;3,Mich.;4,Army
4-mile R-Michigan(Dooley,Lynch Moule,Ross- 17:56.2);2,Penn St 3,Pitt;4,St. John's.
Spr.Med.R-Okla.A&M(Firth,Wells Ashmore,Heard - 3:28.5);2, Villanova;3,Seton Hall.
Spr.Med.R-Penn(3:32.1);2,St.J
Dis.Med.R-Mich.(Lynch 1:59.1, Carroll 48.5, Moule 3:08.6, Ross 4:18.7 — 10:13.9);2,Army 3,Villanova;4,Penn State.

DICK FUENNING RUNS 9.8 & 21.1

Tempe, Ariz., Apr. 4— Dick Fuenning of BYU won the sprints in 9.8 and 21.1 as BYU upset Arizona State 69-62.

BLAINE RUNS FINE 2-MILE

Corpus Christi, Apr. 5— Jim Blaine of Texas A&M won the Quarterback Relays 2-mile in 9:28.0, running on a poor track with a 13-mile wind.

Texas A&M defeated Texas 89 1/3 to 46 2/3.

The wind alternated between cross and favoring, causing inconsistent times in the straightaway races. Gerry Scallorn ran the low hurdles in 23.5 but could clock only 15.2 in the highs. Bobby Ragsdale, who also won the BJ at 23'2 7/8", won the 100 in 9.9 (in the absence of Charley Thomas, who had just become a father). But Jim Baker, who also won the 440 in 49.9, won the 220 in 21.1.

Mile- Neighbors,T(4:22.1) PV-tie: Marks & Spradlin,A&M(13')
SP- Hooper(54'7 3/4);2,Pratt, A&M(49'2") Dis- Hooper(168'9) 2,Gross,A&M(151'1")

WIND AIDS THOMAS, SCALLORN

Waco, Texas, April 9-- Charley Thomas ran 9.6 and 20.5 and Gerry Scallorn hurdled 14.5 and 23.4 with a following wind as Texas (84½) defeated SMU (60);and Baylor (25½).

In the frosh century Baylor's Clyde Hart ran 9.8 to upset Texas' Joe Peugh (last year's prep sensation then known as Joe Childress). Peugh won the 220 in 20.6 and Herod, B, ran 23.6.

Varsity--220-2,Goode,SM(20.6);440-Crooks,SM(49.2);880-Forester,T(1:56.8);M-Neighbors T(4:26.9);2m-Spence,T(9:41.5); HJ-Billings,T(6-5);PV-Hoffman, T(13-4);440R-T(42.6);MR-SMU (3:20.2).

WILLIAMS DOES 9.4 WITH WIND

Prarie View, Tex. April 4-- Willie Williams of Illinois used a following wind to get a 9.4 clocking in the all-Negro Prarie View Relays.

Tom Floyd of Illinois won the broad jump at 24-1. Hicks of Huston-Tillotson hurdled in 14.9 and Bennie Roy of Texas Southern won the high jump at 6-4 (and the discus at 130-6½)

SOUTHERN RELAYS RESULTS

Birmingham, Apr 4—
100-Wells, Okla. A&M (9.6)Rec.
2-mile-Eckhoff, O A&M(9:28.6)
HH-McNulty,Ill.(14.1) Rec.
HJ-Hall,Fla.(6'8 3/8);2,Branch Miss.State(6'5¼") Rec.
PV-tie: Welbourne,Ohio St. & Foucher,Fla.(13'10").
SP-Nilsson,Mich.(53.5");2, Bauer,Ill.(50'¼");3,Morgan, Ohio St.(48'4").
Jav-Busing,Fla.(185'3")
880 R-Cornell (1:27.6) Rec.
Mile R-Cornell(3:17.9)
2-mile R-Illinois(Jewsbury, Trimble,Maynard,Siders-7:41.7)
Sprint Med. R.-Oklahoma A&M
Dis.Med.R-Mich.(Carroll,Christiansen,Lynch,Ross- 10:17.0)

ART BARNARD RUNS 14.1

Provo, Utah, Apr 25— Art Barnard, Olympic medalist, ran the high hurdles in 14.1 in the annual BYU Invitational. Barnard was also second to Dick Fuenning's 9.6 100 and fell in the low hurdles.

Mal Whitfield beat Hal Butler in a 1:53 half and a 49.5 quarter.

Bennett Jumps 25' 4"

Lawrence, Kan., Apr 18— John Bennett of Marquette defeated a fine field of broad jumpers in the Kansas Relays, sailing 25'4" with the aid of a 20-mile wind which helped some athletes and hindered others.

Thane Baker, Kansas State's Olympic runner-up, won the 100 for the third straight year, and ran a 45.5 anchor lap.

Darrow Hooper won the shot and discus for the third consecutive year and was voted the outstanding performer.

Wes Santee anchored the sprint medley and 4-mile teams to victory for Kansas, clocking 1:52.3 and 4:11.4.

The only meet record broken was disallowed because of wind. Nebraska's Glenn Beerline hop-step-jumped 48'4 3/4".

100-Baker,KS(10.0);2,Buie,Pitt. Tchrs.(Kan.);3,Wells,Okla.A&M; 4,Thomas, Texas.
Mile-Drummond,Ok.(4:15.1);2, Ferguson,Ia.;3,Landqvist,Okla. A&M Fr.;4,Baars,Marq.
HH-Biberstein,K(15.3)
400m H-Williams,Okla.A&M(54.6)
HJ-Betton,Drake(6'6½);5 at 6'2
PV-Marks,Tex.A&M(13'8");2,tie: Spradlin,Tex.A&M & Steanson,K (13'2 3/4).
BJ-Bennett,Marq.(25'4");2,Ragsdale,Tex.A&M(25'½");3,Price, Ok.(24'9 3/4);4,Switzer,KS (24'7¼").
HSJ-Beerline,Neb.(48'4 3/4);2, Switzer(44'10½);3,Kent,Ia.St.
SP-Hooper,Tex.A&M(55'3½);2,

ARIZONA STATE 81, COLORADO 49

Tempe, Ariz., Apr. 1— 880-Shumway,AS(1:57.2) 2-mile Gavito,C(9:42.8) HH-Hindman,C (14.9) LH-Hindman(24.6) PV-Kenly,AS(13') BJ-C.Hardy,C (23'3 3/8") Dis-Johnson,AS (140') R-AS(3:24.8).

Salmons,Mo.(49'10 3/4);3,Pratt Tex.A&M(49'4 3/4);4,Gross, Tex.A&M(49'4").
Dis-Hooper(163'2 1/8);2,Dale, Neb.(147'1½);3,Gross(146'5 3/4 4,Robertson,Ia.St.(143'11 1/8)
Jav-Ritchey,TCU(189'6 3/8)
440 R-Houston(Jett,McWhirter, Meeks,McBride - 41.8);2,Okla. 3,Texas;4,Texas A&M.
880 R-Kan.St.(Mershon,Loomis, Taylor,Baker - 1:26.4);2,Okla. 3,Kansas;4,Texas.
College 880 R-Abilene C.(1:29.3
Mile R-Okla.A&M(Rice,Ashmore, Firth,Heard - 3:17.4);2,KS; 3,Iowa;4,Oklahoma
Col.Mile R-Ab.Christian(3:22.9
2-mile R-Okla.A&M(Appleman, Ashmore,Eckhoff,Heard - 7:52.5 2,Tex.;3,Mo.;4,Ark.
Col.2-mile R-San Diego(7:55.2)
4-mile R-Kan.(Wilson,Koby,Dalzell,Santee - 17:38.5);2,Texas A&M;3,Mo.;4,Ark.
Spr.Med.R-Kan.(Smith,Cindrich, McGlinn,Santee - 3:26);2,Iowa; 3,Mo. (Only three teams.)
Col.Spr.Med.R-No.Tex.St(3:36)
DistMedR-Okla(Smith,Woods, Rouse,Drummond)(10:26.7);2, TA&M;3,Arkansas;4,Missouri
3000mSC-Ferguson,I(10:05.5);2 Geller,OA&M;3,Kirkmeyer,unat.

Just Published!

Modern Track and Field

by J. KENNETH DOHERTY

Associate Professor and Head Track Coach at University of Pennsylvania

This new book is designed to meet the needs of both the expert and novice coach. It gives you a complete cross-section of the most modern track and field coaching methods in use today. Each chapter traces the history of the development of both form and records in each event. Includes over 200 line drawings, of which 14 are sequence drawings showing the perfect form for track and field events.

512 pages *illustrated* *6" x 9"*

For approval copies write

PRENTICE-HALL, Inc • 70 FIFTH AVENUE, NEW YORK 11

Frosh & J.C. Marks

(Junior colleges are in California unless otherwise indicated. V means a freshman competing for the 'varsity.)

100-
9.7 Decker, USC Frosh
9.8 Hill, Harbor JC
9.8 Peugh,Tex.Fr.(Childress)
9.8 Newquist, Oxy Frosh
9.8 Turner, Fresno V
with wind:
9.6 Decker, USC Frosh
9.7 Swinden, Santa Ana JC
9.7 Turner, Fresno V
9.7n Coyle, USC Frosh

220-
20.9 Turner, Fresno V
21.2 Swinden, Santa Ana JC
21.4 Newquist, Oxy Frosh
21.4n Kohnhorst, Santa Ana JC
21.4n Kirchmann, Santa Ana JC
21.5 Albiani, Modesto JC
21.7 Nunez, Harbor JC
21.8 Sarrail, Mt.San Ant.JC
21.8 Hampton, Fresno JC
with wind:
21.1 Nunez, Harbor JC
21.4 Decker, USC Frosh
21.6n Coyle, USC Frosh

440-
49.4 Hicks, Mt.San Antonio J
49.6 Kirchmann, Santa Ana JC
49.6 McClurkin, Compton JC
49.6n Larrabee, USC Frosh
49.8 Spence, Rice Frosh

880-
1:58.6 Shinn, Oxy Frosh
1:58.7 Weaver, SMU Frosh
1:58.8 Trott, Glendale JC
1:59.0 Casper,Mt.San An. JC
1:59.4 Prophet, USC Frosh
1:59.5 Delgado, UCLA Frosh
1:59.6 Taylor, Valley JC
1:59.6n Gilliland, Oxy Fr.

Mile-
4:23.3 Ledesma, USC Frosh
4:23.7 Landqvist, Okla.A&M F
4:25.0i Wallingford,Mich. Fr.
4:26.5 Strong, Compton JC
4:27.0 Love, Stanford Fr.
4:27.0 Delgado, UCLA Frosh
4:27.5n Holland, Oxy Frosh

2-mile-
9:23.0i Wallingford, Mich.Fr.
9:43.8 Strong, Compton JC
9:48.0 James, Brigham Young
9:52.0 Ledesma, USC Frosh
9:55.8n Bailey, LACC

High hurdles-
14.5 Curtis, TCU Frosh
14.7 Robinson, Fresno V
14.8 DeYoung, Chaffey JC
14.9 Luttrell, Stanford Fr.
15.0 Holland, LACC
15.1 Owens, Fullerton JC
with wind:
14.5 Robinson, Fresno V

Low hurdles-
23.5 Robinson, Fresno V
24.0 Hight, Rice Frosh
24.0 Luttrell, Stanford Fr.
24.2 Newquist, Oxy Frosh
24.5 Barrow, LACC
24.5 Ball, UCLA Frosh
24.6 Maijala, Riverside JC
24.6 Gilbert, Mt.San Ant.JC
with wind:
23.8 Luttrell, Stanford Fr.
24.0 Decker, USC Frosh
24.0 Molloy, Long Beach JC
24.1n Chambers, USC Frosh
24.3 Gilbert, Mt.San Anton.

High jump-
6'7 7/8" Jeter, East LA JC
6'7" 1 Allard, Notre DameFr
6'6 3/4 Stewart, Stanford Fr
6'6 1/8i Boothe, Mich. Fr.

Pole vault-
14' ½" Carter, SacramentoJC
13'11½" Poucher, Florida
13'7" Rhodes, San Jose Fr.
13'6" Levack, USC Frosh
13'6" Richards, USC Frosh
13'4" Lafferty, Valley JC
13'2 3/4 Hill, Glendale JC
13'2 3/8 Allen, Mt.San Anton.
13'1" Blackwell, Texas Fr.
13' 3/4" Merrill, Oxy Frosh
13' Graves, Long Beach J
13' Sturdyvin, Valley JC
13' Cutland, Calif. Fr.
12'11½" James, Rice Frosh

Broad jump-
24'3 3/8" Holland, LACC
23'11" Arnett, USC Frosh
23'7 1/8 Goodwin, Modesto JC
23'2" Witten, Harbor JC
23' Gallerson, HarborJC
22'11½" Gary, W.Contra C.JC

Shot put-
53'6½" Benner,Santa Monica
50'9 3/4 Grossman, Miami,Fla
50'8½" Patterson, USC Fr.
50'2 Van Dremlin,Or.C.JC
48'9" Edwards, USC Frosh
48'6½" Wahl,Bakersfield JC
48'6" Cheney, Menlo JC
48'4 5/8 Meyer, Oxy Frosh
48'2½" Mathias, Oxy Frosh
48' Griffith, USC Frosh

Discus-
159'3" Patterson, USC Fr.
150'2" Sosnovsky, ELA JC
148'10 3/4 Gustafson,Santa An.
147'5" Hester, Oxy Frosh
145'4" Burch,Navarro(Tex)J
145'1" Smith, LACC
144'5 3/4 Mathias, Oxy Frosh
143'6" Malinoff, ModestoJC
142'4" Sneed, Texas Frosh

Javelin-
192'2 3/4 Maijala,RiversideJC
188' Fetty,Mt.San Ant.JC
173'7½" Updike,Orange Cst.J
with wind:
201'11½" Woolfolk, Okla.A&M

NORTHWEST RESULTS

By DON JACOBS

WASH ST. 96, OREGON ST. 34
Corvallis, April 18--
880-Link,W(1:56.3;M-Matson,W (4:21.0);2,Montoya,W;2M-Fisher W(9:28.5);2,Rader,W;3,Matson; HJ-McCants,W(6-6¼);JT-Duncan, W(190-11);PV-Anderson,W,& Holmes,O,(13-0).

OREGON 84, IDAHO 47
Eugene, April 18--
100-Springbett,O(9.9);440-Clement,O(49.1);880-Clement(1:58.3);M-Clark,I(4:25.5);2M-9:37.5 Gourley,I; Sweeney,I, 15.4, 24.1, 22-9 5/8 and 1st, H.J.

WASHINGTON STATE 97, IDAHO 33
Pullman, April 25.
880-Link,W(1:55.7);M-Clark,I (4:23.5); 2M-Fisher,W(9:33.3), 2,Gourley,I(9:37.9);DT-McCants W(150-1);(McCants overslept HJ Sweeney,I, 15.5, 24.1, 21-7, 6-0½; PV-Anderson,W(13-4)

EWCE 88, WHITWORTH 43
April 25--HH-Chadwick,E (15.0);SP-Ward,W(48-5);

COLORADO A&M 97 at WYOMING 34
April 13--100-Burl,C(9.6); 220-Burl,(22.9);HH-Crumpacker, C(15.2);

WYOMING 81, NEW MEXICO 50
Laramie, April 18--
100-Lee, NM(9.9); 220-Badinelli(W)(21.7);JT-Linder,NM (190-6); PV-Bell,W(12-8¼).

BROWNING ROSS WINS THREE

Browning Ross, two-time Olympian, won three long-distance races in six days.

On March 29, at Baltimore, Ross won a 12-mile race from Charlie Robbins in 1:06:09. Robbins clocked 1:10:09.

On April 3, in Hamilton, Ross clipped 2:40 from his own course record in the Firestone War Veterans 15-mile race. His time was 1:23:01 compared to second place Johnny Kelley with 1:27:16.

One day later at Boston, after a sleepless night on a railroad coach, Ross won the fast time prize in the Cathedral Club's 10-mile. (56:32).

MASHBURN WINS DECATHLON

Lawrence, Kan., Apr 17-18--Battling a 20-mile cross wind and freezing temperatures, one of the world's greatest 440 prospects put in a surprise appearance at the Kansas Relays decathlon and won. J.W. Mashburn, inelligible at Oklahoma this year, scored 6066 points — more than did the 9th-place man at Helsinki.

Mashburn's marks:

100m- 10.8	HH- 15.4
BJ- 20'7"	Dis- 109'
SP- 35'4½"	PV- 11'3¼
HJ- 5'7⅞"	Jav- 133'2 5/8
400m- 48.3	1500m- 4:48.6

Second place went to Russ Smith of Anderson, Ind., College (5252), 3d to Dean Pryor of Arkansas (5191).

Clearance Sale

Now is your chance to complete your files, to pick up those back issues you have wanted but couldn't afford. All pre-1953 issues (except the 1952 Olympic issue) have been slashed in price from 40 to 60%. In moving our office after five years we took an inventory, found we had more than we thought of some back issues, less of others. Consequently the prices have been revised for regular sales, and a sale price has been put on each issue. Prices are based on the scarcity of the particular issue, e.g., those priced at $2.50 have less than 10 copies left.

Conditions of the sale: All orders must total at least $3.00. Cash must accompany all orders. Orders will be served on a first come, first served basis. All orders must contain several alternative choices on the scarce issues. These will be sent only if the first choices have been sold out. Sale ends June 30, 1953.

1948	Reg.	Sale	1949	Reg.	Sale	1950	Reg.	Sale
			Jan.	.25	.15	Jan.	.25	.15
Feb.	2.50	1.50	Feb.	2.50	1.50	Feb.	.25	.15
March	1.00	.50	March	Not available		March	.25	.10
April	.25	.15	April	.25	.15	April	Not available	
May	.25	.10	May	.25	.15	May	2.50	1.50
June	.25	.15	June	Not available		June	.25	.15
July	.25	.10	July	Not available		July	2.50	1.50
August	.25	.10	August	.25	.15	August	Not available	
Sept.	1.00	.50	Sept.	1.00	.50	Sept.	1.00	.50
Oct.	.25	.10	Oct.	1.00	.50	Oct.	1.00	.50
Nov.	2.50	1.50	Nov.	1.00	.50	Nov.	1.00	.50
Dec.	.25	.15	Dec.	.25	.15	Dec.	1.00	.50

1951			1952			1953		
Jan.	1.00	..50	Jan.	2.50	1.50	Jan.	.25	.25
Feb.	1.00	.50	Feb.	.25	.15	Feb.	.25	.15
March	2.50	1.50	March	.25	.15	March	.25	.25
April	.25	.15	April	.25	.10			
May	.25	.10	May	.25	.15			
June	2.50	1.50	June	..25	.15			
July	.25	.15	July	.25	.10			
August	.25	.15	August	1.00	1.00			
Sept.	2.50	1.50	Sept.	.25	.15			
Oct.	.25	.15	Octo.	.25	.10			
Nov.	.25	.15	Nov.	.25	.15			
Dec.	.25	.15	Dec.	.25	.10			

An additional bonus of 10% off will be given on all orders of $10.00 or more.

(Some special issues: Feb, 1948, first. Aug., 1948 and 1952, Olympics. July each year, NCAA and AAU results. March, every year, indoor ranking. World best performance lists, Dec. 48, Jan. other years. Outdoor ranking, Oct. 48, Nov. 49, 50, 51, 52.)

Illinois Stars in Relays

Des Moines, Ia., Apr 24-25-Illinois won major honors in the 44th running of the Drake Relays as a cloudburst before Friday's events soaked the track and further rains and a tornado warning added to the unfavorable conditions. Even so, a crowd of 7,000 stuck it out on Saturday.

Illinois won three individual events, three relays, and finished second in two other relays. Joel McNulty won the high hurdles in 14.4, anchored the victorious shuttle hurdle team, and ran on the winning 440 relay team. Willie Williams won the 100 in 9.7 and anchored the 440 team. Walt Jewsbury won the 2-mile in 9:23.5 and ran a leg on the triumphant 2-mile relay team.

Darrow Hooper set the only new meet record with a shot put of 55'4 1/8" and won the discus at 164'7 1/8".

Kansas, even with Wes Santee running anchor, was no match for the well-balanced Georgetown team. In Friday's 4-mile relay, Dick Wilson of Kansas barely led Georgetown's Eddie Kirk in the first mile, but Carl Joyce picked up 40 yards for Georgetown, and Charley Capozzoli added 50 more to cinch it. In the distance medley, on Saturday, Georgetown won by 100 yards.

Santee had another seemingly impossible task in his anchor 880 of the sprint medley. He started ten yards behind the nation's leading college half miler, Stacey Siders of Illinois. Santee ran 1:50.2 on the soaked track to beat Siders by ten yards.

100-Williams,Ill.(9.7);2,Thomas,Tex.;3,Nash,Minn.;4,Busse, Bradley;5,Jett,Houston.
Mile-McConnell,Drake(4:17.6);2 Ferguson,Ia.;3,Rife,Montana St. 4,Drummond,Okla.;5,Robins,Marq.
2-mile-Jewsbury,Ill.(9:23.5);2 Ferguson,Ia.;3,Rife;4,Coldren, Ohio St.;5,Rouse,Okla.
HH-McNulty,Ill.(14.4);2,Thomson,Ill.;3,Rigney,Loyola(Chi.) 4,Cole,Neb.;5,Dobson,Okla.
440 H-Philbee,Bradley(54.9);2, Gerdeman,Omaha;3,Mills,Drake.
HJ-tie: Holding,ET & Richardson,Bradley(6'1½");3,tie: Betton,Drake & Vanover,AC & Harper,Ind. & Vrooman,MSC & Dunbier,Omaha & Frische,Miami(5'11
PV-Welbourne,OSC(13'9");2,tie: Kenly,Ariz.St. & Springer,ND (13'6");4,tie: Dickey,Mo. & Ehrenhart,Northwestern(13')
BJ-Bennett,Marq.(23'10½");2, Benson,Augustana,Ill.(22'4¼"); 3,Floyd,Ill.(22'3¼");4,Beerline,Neb.(22'2½")
SP-Hooper,Tex.A&M(55'4 1/8");2 Jones,Miami(O)(51'5½");3,Bauer Ill.(49'1");4,Drake,Miami(48' 11½");5,Salmoms,Mo.(48'3½")
Dis-Hooper(164'7 1/8);2,Helgeson,Minn.(145'11 3/4);3,Dale, Neb.(145'1 7/8);4,Robertson,IS
Jav-Rocker,Loyola(181'6 3/8")
440 R-Ill.(Demoss,Corley,McNulty,Williams - 42.1; 41.8 in heat);2,Okla.;3,Houston; 4,Marquette;5,Notre Dame.
College 440-Abilene C.(43.1)
880 R-Houston(Jett,Boone, Petkovesek,McWhirter - 1:28.5) 2,Ill.;3,Ok;4,Marq;5,Ia.(Purdue ran 1:27.9 in heat.)
College 880-AC(Clark,Garner, Smith,Adrian - 1:28.4);2,Brad.
Mile R-Kansas(Cindrich,Riederer,Santee,Smith - 3:18.4);2, Houston;3,Ia.;4,Ohio;(Oklahoma finished 2d, but disqualified)
College mile-AC(Conder,Clark, Garner,Adrian - 3:24);2,Pitt,K
2-mile R-Ill.(Jewsbury,Trimble Siders,Maynard - 7:46.4);2,MSC 3,Mo.;4,Wisconsin;5,Texas.
College 2-mile-San Diego St. (8:01.1);2,Loyola;3,Ariz.St.
4-mile R-Georgetown(Kirk,Joyce Capozzoli,LaPierre - 17:20.8); 2,Kan;3,MSC;4,Ind.;5,Purdue
Spr.Med.R-Kan.(Smith,Cindrich, McLinn,Santee - 3:23.6);2,Ill. 3,Iowa;4,Wis.;5,Mich. State.
College Spr.Med.R-No.Tex.St. (3:33.9);2,Whittier(3:35.6)
Dis.Med.R-Georgetown(Kelly, Joyce,LaPierre,Capozzoli - 10:06);2,Kan;3,Ind;4,Ok;5,Pur.
College Dis.Med.R-Loyola(Chi.) (10:23.2);2,San Diego;3,Whitt.
Shuttle hurdle R-Ill.(Kabel, Thomson,Corley,McNulty - 61.5) 2,MSC;3,ND;4,Neb.

HALL IS STAR OF FLORIDA MEET

Gainesville, Fla., Mar 28—Jay Hall of Florida high jumped 6'7¼" in the 10th annual Florida Relays. Hall also ran the 100 in 9.8, placing second to Jackie Creel of Auburn.

100- Creel(9.7);2,Hall(9.8);3, Matthews,Md.
HH- Pickling,Au.(14.8);2,Shank.
HJ- Hall(6'7¼");2,Hester,Fla.
PV- Poucher,Fla.(13'5½")
BJ- Shankle, Duke (22'6 3/4")
SP- Culpepper, Ala. (48'¼")
Dis- McLeod, LSU (143')
Jav- Busing,Fla.(192'8¼");2, Hensley,Ga.Tech (191'5½")
440 R- Auburn(42.4);2,Fla.;3, Alabama;4, Loyola (South).
Mile R-Ala.(3:21);2,Md;3,LSU
2-mile R-Tenn.(7:50.6);2,Md.
Sprint Med. R-LSU(3:31):2,Loy.
Dis.Med.R-Tenn(10:48);2,Fla.

COLORADO 86, NEW MEXICO 45

Albuquerque, NM, Mar. 28—HH-Hindman,C(15.4) LH-Hindman (25.3) BJ-Tucker,NM(23'7 3/4)

COLORADO 76, ARIZONA 56

Tucson, Ariz., Mar. 31—880-Fuller,A(1:57.2) 2-mile-Gavito,C(9:51.9) HH-Hindman,C (14.7) LH-Hindman(25.0) PV-Hauser,A & Plooster,C(13'1½")

TRACK & FIELD NEWS

Bert Nelson Publisher
Cordner Nelson Editor

STAFF

D. H. Potts Associate Editor
R. L. Quercetani European Ed.
Dick Bank High School Editor
Contributors: Ken Greenberg, Joe Fruhling, Don Jacobs, Jack Clowser, Joe Galli, H. N. Beinart, P.N. Heidenstrom, Pulvio Regli.

SUBSCRIPTION RATES

In the United States, $2.00 per year; $3.50 two years; $5.00 three years; $8.00 five years. Outside U.S., add $.50 per year for postage; Air-mail, in U.S. $1.50 per year additional. Air-mail outside U.S., rates on request.

PUBLISHED

At P.O. Box 296, Los Altos, Cal.

Cal Clark Clears 6' 9 1/8

Salt Lake City, Apr 21—Another unknown's name was added to the high jump lists in this fantastic high jump year which probably has Les Steers quaking every time he opens the Sunday morning newspaper. Today, Cal Clark, a sophomore at University of Utah, cleared 6'9 1/8".

JURGENS THROWS DISCUS 161'2"

Meet results from the state of Washington show Bill Jurgens of C.W.C.E. throwing 161'2" on April 4. On April 18, Chadwick of E.W.C.E. won the hurdles, high jump (6'3"), tied in the broad jump and was third in the javelin in a quadrangular meet. Venner of Central Washington won the javelin at 190'10" and Davis of Eastern Washington threw the discus 148'4".

LANG STANLEY RUNS 1:54 HALF

Stockton, Calif., Apr 18—Lang Stanley continued to chop seconds off his 880 time after his virus illness by clocking 1:54.0 as San Jose defeated Pacific 124 to 6. Stanley ran his first 440 in 54.8. Part of the Santa Clara Youth Center team also participated.

100-George,YC(9.9);2,Burnett,S
220-Burnett(21.8);2,George(1)
880-Stanley(1:54);2,Haynes,YC (1:55.5) Mile-Dunn,SJ(4:23.3); 2,McMullen,YC(4:24.3) 2-mile-Jennings,YC(9:54) HJ-tie: Denny,SJ & Varneck,YC(6'4")
PV-Priddy,SJ(13') Dis-Nickel, YC(148') Jav-Roseme,YC(202'2)

REMIGINO SPIKED AS MANHATTAN LOSES SPRINT RELAY AT S. H.

Newark, NJ, Apr 18—Manhattan lost its first sprint relay in three years as Olympic champion Lindy Remigino was spiked by teammate Joe Schatzle in the Seton Hall Relays. Running in rain and 40 degree temperature, Manhattan's crack team — twice double sprint winners in the Coliseum Relays — was leading Morgan State when the accident took place. Remigino picked up the baton and finished 10 yards behind Art Bragg.

The spiking was so severe that Remigino may be lost for the entire season.

100-Bragg(10.0);2,Conway
440-McKenley(48.6);2,Rhoden(5) 3,Stanfield;4,Bright.
HJ-tie: Deunzl,St.J & Gaffney, Man.(6'2") PV-Vinci,SH(12'6")
440 R-Morgan St.(Robinson, Johnson,Rogers,Bragg - 42.5); 2,Man.;3,Set.Hall;4,Syracuse.
880 R-Man.(O'Connell,Pratt, Schatzle,Dixon - 1:28);2,Morgan St.;3,Syr.;4,St. John's.
Mile R-Man.(Pina,Ferraro,Jones Dixon - 3:24.5);2,Morg. St.; 3,Seton Hall;4,Adelphi.
2-mile R-Villanova(Gaffney, Barry,Wheiler,Dwyer - 8:10.5); 2,Ford.;3,SH;4,Manhattan.
4-mile R-Georgetown(Kirk,Joyce Capozzoli, La Pierre - 18:23.2 2,Syr.;3,Vill.;4,Man.
Spr.Med.R-Seton Hall(Curotta, Keegan,Brown,Turner - 3:31.8); 2,Man.;3,Ford.;4,No.Carolina.
Dis.Med.R-Georgetown(Joyce, Stonehouse,La Pierre,Capozzoli - 10:22.5);2,Vill;3,Ford;4,Man

News From Across The Seas

by R.L.Quercetani

STRANDLI BETTERS OWN WORLD RECORD IN EXHIBITION

Norway's Sverre Strandli unofficially bettered his own hammer record in an exhibition at Parque de Mayo Stadium, San Juan (Argentina), on April 3.

The Scandinavian ace had an impressive series of 60-m-plus marks. His longest throws were measured at 201'4"1/2 and 201'3"3/8. Strandli's present world record flag is placed at 200'11"3/8.

NEW SOUTH AMERICAN SHOTPUT RECORD FOR DAMBRÓS

Alcides Dambrós of Brazil set a new South American shotput record of 51' "5/8 at Rio de Janeiro, Feb. 28.

Previous record holder was E.V.Malchiodi of Argentina at 50'4"3/4 (1947).

W.G.CARNEIRO, A.F.DA SILVA STAR; BRAZIL HAS NEW BJ ACE

Two Olympic finalists went down to defeat and a new broadjump prospect emerged in the Brazilian Championships, held on a brand new track at "Durival de Brito" Stadium, Curitiba, March 20, 21 & 22.

Ahylton da Conceiçao won the broadjump from Ary Façanha de Sá, the man who placed fourth in the Helsinki final last year. The winner had jumps of 23'9", 24'3" and 24'4"1/2 - this last being good enough to place him third in the South American All Time list. De Sá did 24'1"3/8 for second, preceding, among others, A.F.da Silva (23'6"5/8).

In the high jump Alberto Bacan won on fewer misses from the Helsinki bronze medalist, José Telles da Conceiçao.Both men cleared 6' "7/8, as did the former Brazilian record holder, Adilton Luz, who placed third.

Olympic champion Adhemar Ferreira da Silva won his specialty, the hop, step, jump, with a 50'5"1/2 effort. His winning margin was quite safe though - exactly 1 meter. Geraldo de Oliveira, who placed fifth at London in 1948 and seventh at Helsinki last year, could do no better than fourth here, with an unimpressive 46'10"1/4. Evidently the brand new runways were not conductive to exceptional performances.

Wilson Gomes Carneiro was a double winner in the hurdles - after taking the 400mh title in 53.2 he won the "highs" in 14.6, thus equaling his own Brazilian record.

Alcides Dambrós again bettered the official South American mark in the shotput, this time with a 50'5"7/8 toss.

Argemiro Roque won the 400m in 48.9 and the 800m in 1:54.9. Pedro de Andrade was a triple winner in the distance events with times of 15:48.0 (5,000m), 33:31.2 (10,000m) and 9:45.2 (3,000mSt.). F.A.Kadlec won the 100m in 10.7.

In the team competition Sao Paulo scored a narrow victory over Distrito Federal (Rio de Janeiro) - 288.5 to 278.5.

ARGENTINA, CHILE HAVE GOOD TRYOUT MEETS

South American athletes are ready for the year's major test - a "Torneo Extraordinario" scheduled for the second half of April at Santiago de Chile.

In a special tryout meet held in Argentina Humberto Cabrera won the 400mh in 54.2 - just 2/10ths shy of the national record, held by decathlon ace E.Kistenmacher. The Olympic 200m finalist, Gerardo Bönnhoff, won the sprints in 10.6 and 21.8, with Romeo Galán second in the former race at 10.7. Oldtimer Raúl Ibarra, a great distance runner in the early "forties" - best times: 14:24.8 for 5,000m and 30:36.8 for 10,000m - negotiated the 10,000m in 31:38.8.

Estanislao Kocourek clocked 14.7 in the 110mh. Elvio Porta won the discus at 156'7"7/8 and the hammer at 164' 8"3/4. Ricardo Heber threw the javelin 214'6"3/8.

The Chilean Championships were held at Santiago, April 3 to 5. Jorn Gevert won the 400mh in 54.0 and Ernesto Lagos highjumped 6'2"3/4. Other noteworthy performances: 400m G.Ehlers 48.9, 10,000m R.Inostroza 31:50.6, 110mh C.Claro 15.0, DT H.Haddad 152'4"3/4, HT Alejandro Diaz 164'4"7/8, JT J.Stendzenieks (formerly of Latvia) 203'3".

LEVY PINTO, SOHAN SINGH ARE BEST INDIAN STARS

Olympians Levy Pinto and Sohan Singh featured the XVIII Indian National Championships, held at Jabalpur, Feb. 6 to 8.

Pinto, who almost made the two sprint finals at Helsinki last year, set a new Indian record of 10.6 in a heat of the 100 meters. In the final he did 10.8. His time in the metric furlong was also good - 21.8.

Sohan Singh, the man who ran a sensational 1:52.0 in a heat of the 800m in the Olympics, established a new Native record of 1:54.2 in his special event.

Ajit Singh took the highjump at 6'3"1/2. Ivan Jacob did 49.6 in the 400 meters and Joginder Singh won the 400mh in 55.6.

A detail likely to put to shame the officialdom of several European Athletic Associations: there was a regular anemometer functioning during this Indian Championship meet.

E U R O P E

PIRIE RUNS 6 MILES IN 28:47.4

Britain's indefatigable Douglas Alastair Gordon Pirie set a new Empire 6 mile record of 28:47.4 at White City Stadium, London, on April 18.

Only two men have been credited with faster times (officially): Viljo Heino (28:30.8 in 1949) and Alain Mimoun (28:43.0 in 1952). Zátopek and one or two others have no doubt run the distance in times varying from 28:10 to 28:40 though, namely during 10,000m races. Unfortunately these men were not timed officially at 6 miles. The only unofficial time known for Zátopek is 28:39.2 on the way to a 29:28.2 10,000m back in 1949.

The 22-year-old Pirie might have done better though if the field had been smaller - there were 36 men at the start of this Southern 6 mile Championship race - and the competition more severe. His only serious opponent - J.H.Peters of marathon fame - was shaken off about half-way. Peters did 29:01.8 for second and J.Butler was third in 30:11.0.

Pirie's intermediate mile times were as follows:

1m	4:42.4		4m	19:04.0	(4:48.2)
2m	9:30.0	(4:47.6)	5m	23:56.2	(4:52.2)
3m	14:15.8	(4:45.8)	6m	28:47.4	(4:51.2)

CHATAWAY BEATS REIFF IN 5,000m

Chris Chataway scored an early season victory over Gaston Reiff at Rabat, French North Africa, on April 19.

The Belgian failed to set his terrific pace and the affair was thus settled in the last lap, which was run by Chataway in 56 secs.! The man with the stronger turn of speed won in 14:43.6 and Reiff was second in 14:44.8.

Other noteworthy performances made in North African meets include: 1:54.2 (800m) and 3:58.5 (1,500m) by Roger Bannister 6'4" (HJ) by Georges Damitio, 8:40.2 (3,000m) by Reiff.

GUDE NOSES OUT RINTEENPÄÄ IN FINNISH INDOOR MEET

The major meet of the Finnish indoor season was held at Otaniemi (a village near the Finnish capital which acted as host to the athletes representing the "People's Democracies" last summer) on April 9.

Helmut Gude of Germany won the feature event - a 2,000m steeplechase - from Finland's Olavi Rinteenpää. Times: 5:52.6 and 5:53.6.

Denis Johansson won the 1,000m in 2:29.8 from Cleve of Germany (2:35.4).

Ragnar Lundberg of Sweden vaulted 13'5"3/8 to beat Jukka Piironen of Finland (13'1"1/2).

CONSOLINI HURLS DISCUS 172'4"1/2

36-year-old Adolfo Consolini threw the discus 172'4"1/2 at Milan, April 26 - only to learn that this was at best good enough to place him fifth in this year's world list, behind, among others, Roland "Fritz" Nilsson of Sweden, a man who will be hard to beat in next year's European Championships.

Adriano Bertacca hop, step, jumped 48'6"5/8 at Florence on April 26. He also had a foul jump only four inches shy of the Italian record (49'3"). On the same day in Rome Giuseppe Tosi threw the discus 162'2".

News in Brief

..... Danilo Cereali of Italy (formerly D.Zerjal of Yugoslavia) threw the hammer 177'11"7/8 in his first competitive appearance of the season.

..... Jiri Skobla of CSR showed splendid form in his opening meet of 1953: he put the shot 54'10"1/4.

..... Mihai Raica twice bettered the Rumanian shot put record with tosses of 50'9"7/8 and 50'11"3/4.

..... Helmut Gude won the German X-Country Championship at Solingen, negotiating a distance of 7,815 meters in 23:22.6. Siegfried Steller was second in 23:25.8 and Herbert Schade a disappointing third in 23:37.4. A highly commendable performance was that of veteran Hermann Eberlein, who placed fourth in 23:48.2. Eberlein, who will be 36 in September, has finished among the first five in all German X-Country Championships held since 1947.

..... Latest USSR marks (still in indoor meets, with DT, HT and JT outdoors) include the following: PV Boris Sukharyev 13'7", Bakhov 13'5"3/8; SP G.Fyodorov 51'10"1/2, Pirts 50'10"5/8; HT Bazelyuk 171'4"3/4, Sepp 169'7"7/8;

Best Performers

US best for 1953 as of April 25
Compiled by D.H.Potts

Abbreviations:
n - non-winning time(official, unofficial, or estimated)
' - resides in the US but is not a US citizen
* - indoor field event mark made from dirt surface.
The date of each performance is given wherever known.

100 yards

9.5	Thomas(Texas)	3/7
9.5	Teague(No.Texas)	4/2
9.5	Williams(Illinois)	4/18
9.6	King(Delano,Cal.,HS)	3/7
9.6	Wells(Oklahoma A&M)	4/4
9.6	Burl(Colorado A&M)	4/13
9.6 n	Corley(Illinois)	4/18
9.6	Fuenning(BYU)	4/25
9.7 n	McBride(Houston)	3/7
9.7	Decker(USC Frosh)	3/27
9.7	Creel(Auburn)	3/28
9.7	Blackburn(California)	3/28
9.7	Kelley(San Diego NTC)	4/2
9.7	Graffio(USC)	4/11
9.7	Etienne(Grambling)	4/18
9.7	Richard(UCLA)	4/18
9.7	Newbold(Utah)	4/21
9.7	Bragg(Morgan State)	4/25
with wind:		
9.4	Williams(Illinois)	4/4
9.5	Buie(Pittsburg Tchrs)	3/21
9.6	Decker(USC Frosh)	4/17
9.6 n	Aldridge(Texas Southern)	

220 yards

20.5	Thomas(Texas)	4/9
20.9	King(Delano,Cal.,HS)	3/7
20.9 n	Wells(Oklahoma A&M)	3/14
20.9	Turner(Fresno)	4/25
21.1	Baker(Texas A&M)	4/4
21.1	Fuenning(BYU)	4/4
21.1	Lea(USC)	4/4
21.1	Burnett(San Jose)	4/10
21.1	'Laing(Fresno)	4/14
21.2	Swinden(Santa Ana JC)	4/18
21.3	Baker(Kansas State)	4/11
21.3	Richard(UCLA)	4/18
21.3	Newbold(Utah)	4/21
21.3	Ellingson(Dorsey,Cal.,HS)	4/24
with wind:		
21.0	Teague(No.Texas)	3/7
21.2	Swisshelm(Santa Ana HS)	3/28

440 yards

47.6	Baker(Texas A&M)	3/21
48.2	Timmerman(California)	4/18
48.2	'Laing(Fresno)	4/25
48.3 n	Fessenden(Illinois)	4/18
48.4 n	Firth(Oklahoma A&M)	3/14
48.4	Burnett(San Jose)	4/4
48.5	Lea(USC)	3/28
48.5	Sorgen(USC)	4/25
48.6	Lindsey(No.Texas)	3/14
48.6	'McKenley(Grand St.Boys)	4/18
48.7 n	Garrett(Stanford)	4/4
48.7 n	Adrian(Abilene Ch.)	3/14

880 yards

1:51.4	Siders(Illinois)	4/18
1:53.0 n	Maynard(Illinois)	4/18
1:53.0	Whitfield(Grand St.)	4/25
1:53.5	Joyce(Georgetown)	4/11
1:53.7	Bonham(Whittier)	3/30
1:53.9 n	Nieson(California)	4/18
1:54.0	Stanley(San Jose)	4/18
1:54.5 n	Hutchinson(California)	4/18
1:54.6 n	LaPierre(Georgetown)	4/11
1:55.0	Heard(Oklahoma)	

1 mile

4:10.0	Truex(unattached)	4/25
4:12.1	Capozzoli(Georgetown)	4/11
4:12.3	Drummond(Oklahoma)	3/28
4:12.8 n'	Lendquist(Okla.A&M	3/28
4:13.9	Simon(Stanford)	4/4
4:14.6 n	Haynes(Santa Clara YC)	4/4
4:14.8	Boehm(Olympic Club)	4/11
4:15.1	Bonham(Whittier)	4/2
4:15.4	Jewsbury(Illinois)	4/18
4:15.6 n	Heber(Arkansas)	3/28
4:16.3 n	Trimble(Illinois)	4/18
4:16.5	'Eckhoff(Okla.A&M)	3/14
4:16.9	Garcia(LAAC)	4/18
4:17.0	Rife(Montana)	4/18
4:17.1 n	Simpson(California)	4/18
4:17.5	Kelly(Loyola)	4/11
4:17.6	McConnell(Drake)	4/25
4:18.5 n	Lundell(BYU)	4/18
4:18.8	Weed(Whittier)	3/30
4:19.0 n	DeRouen(Texas A&M)	3/14

2 miles

9:15.3	Capozzoli(Georgetown)	4/11
9:20.1	'Eckhoff(Oklahoma A&M)	4/24
9:23.5	Jewsbury(Illinois)	4/25
9:28.0	Blaine(Texas A&M)	4/4
9:28.5	Fisher(WSC)	4/18
9:32.5	McMullen(Santa Cl.YC)	4/11
9:32.7 n	Stout(Olympic Club)	4/11
9:32.7	Fiddler(Oxy)	4/21
9:35.0	Drummond(Oklahoma)	4/11
9:35.9	Reed(Stanford)	

120 yds.hurdles

14.0	Davis(USC)	3/21
14.0	McNulty(Illinois)	4/18
14.1	Barnard(Los Alamitos NAS)	4/25
14.2 n	Wright(USC)	3/21
14.3 n	Philbee(Bradley)	4/4
14.3 n	Thomson(Illinois)	4/4
14.4	Wood(Stanford)	4/25
14.5	Curtis(TCU Frosh)	3/7
14.5	Dobson(Oklahoma)	4/2
14.5	Mathias(Stanford)	4/4
14.5	Scallorn(Texas)	4/9
14.5	Rosellini(UCLA)	4/25
14.6	Robinson(Fresno)	4/11
14.7	Hindman(Colorado)	3/31
14.7	Beall(No.Carolina)	4/4
14.7	Donaldson(Baylor)	4/9
14.7	Monahan(Pittsburgh)	4/11
14.7	Hipple(Olympic Club)	4/11
with wind:		
14.3	Dobson(Oklahoma)	3/21
14.5 n	Robinson(Fresno)	3/28

220 yds.hurdles

23.0	Thomas(Texas)	3/7
23.2 n	Ragsdale(Texas A&M)	3/7
23.4	Davis(USC)	4/4
23.4	Scallorn(Texas)	4/9
23.5	Dobson(Oklahoma)	4/11
23.5	McNulty(Illinois)-	4/18
23.6	Gray(Missouri)	4/11
23.6	Johnson(Pepperdine)	4/18
23.7	Robinson(Fresno)	4/11
23.7	Bone(SF Austin)	4/17
23.8	Luttrell(Stanford Frosh)	4/4
23.8	Rosellini(UCLA)	4/18
23.9	Mathias(Stanford)	4/4
23.9 n	Johnson(Stanford)	4/18
with wind:		
23.4	Robinson(Fresno)	3/28
23.4 n	Mathias(Stanford)	3/28

High Jump

6'9"7/8	Wyatt(San Jose)	4/10
6'9"3/4	Holding(East Texas)	4/17
6'9"1/8	Clarke(Utah)	4/21
6'8"3/8	Hall(Florida)	4/4
6'7"7/8	Jeter(KLAJC)	3/14
6'7"3/8	*Betton(Drake)	3/7
6'7"	*McCants(WSC)	3/21
6'6"3/4	Stewart(Stanford Frosh)	4/18
6'6"1/4	Shelton(USC)	4/18
6'6"1/8	*Booth(Michigan Frosh)	2/7
6'6"	Vanover(Abilene Ch.)	3/7
6'6"	Smith(Wayne)	4/25
6'5"7/8	Razetto(San Diego NTC)	3/14
6'5"7/8	Bonham(BYU)	3/14
6'5"1/2	*Bennett(Marquette)	3/7
6'5"1/4	Branch(Mississippi St)	4/4
6'5"1/8	*Frische(Miami)	

Pole Vault

14'7"	Mattos(Santa Clara YC)	4/4
14'3"1/8	*Harrington(Not.Dame)	3/7
14'1"7/8	Eilers(UCLA)	4/11
14'1"	Kenly(Arizona State)	3/30
14'1"	Kring(Olympic Club)	4/4
14' "1/2	*Riddell(Colorado)	
14' "1/2	Carter(Sacramento JC)	4/10
14'	Barnes(Fresno)	4/11
14'	Smith(Camp Pendleton)	4/17
13'11"1/2	Poucher(Florida)	4/11
13'10"	Welbourn(Ohio State)	4/4
13'9"1/2	Anderson(California)	4/4
13'9"	*Springer(Not.Dame)	2/24
13'9"	Priddy(San Jose)	3/28
13'8"3/4	Marks(Texas A&M)	4/18
13'8"	Packwood(Oregon)	4/18
13'7"1/2	Morris(Burroughs HS,LA	4/24
13'7"	Rhodes(San Jose Frosh)	3/5

Broad Jump

25'1"	Brown(Santa Clara YC)	4/11
24'11"1/2	'Price(Oklahoma)	3/27
24'5"5/8	Taylor(Princeton)	4/25
24'2"3/4	Ragsdale(Texas A&M)	3/27
24'2"	*Hardy(Colorado)	3/21
24'1"1/4	Sorgen(USC)	4/25
24'1"	Floyd(Illinois)	4/4
24'1"	Meeks(Houston)	4/11
23'11"	Arnett(USC Frosh)	3/11
23'10"1/2	*Bennett(Marquette)	3/7
23'10"1/2	Gaston(Arizona)	3/28
23'9"	Greenwood(California)	4/18
23'8"3/8	Shaw(Columbia)	4/25
23'7"3/4	Tucker(New Mexico)	3/28
23'7"1/2	Beerline(Kansas)	4/11
23'7"	Holland(LACC)	3/21
with wind:		
25'4"	Bennett(Marquette)	4/18
25' "1/2	Ragsdale(Texas A&M)	4/18
24'7"1/4	Switzer(Kansas St)	4/18

Shot Put

58'8"1/4	O'Brien(USC)	4/25
56'2"3/4	Hooper(Texas A&M)	3/27
55'9"3/8	'Nilsson(Michigan)	4/25
54'5"7/8	Jones(Miami)	4/17
54'1"1/8	Hertz(Stanford)	4/11
53'10"	Chandler(Olympic Cl:)	3/21
53'6"1/2	Benner(Santa Monica)	4/10
53'5"	Elwess(Pepperdine)	4/18
53'3"1/2	*Bauer(Illinois)	2/28
52'3"1/4	Hollingsworth(SDNTC)	4/4
52'2"1/2	*Morgan(Ohio State)	2/7
51'11"	Mathias(Stanford)	4/11
51'9"	Wetter(UCLA)	4/18
51'8"1/4	Adams(California)	4/18
51'8"	Lyons(Princeton)	4/4
51'6"	Thompson(Yale)	4/18
51'	Morris(No.Carolina)	4/18
50'9"3/4	Grossman(Miami,Fla.)	4/25
50'9"1/4	*Henderson(Yale)	3/14
50'8"1/2	Patterson(USC Frosh)	4/23

Discus Throw

185'5"1/4	Iness(USC)	4/11
179' "1/2	Gordien(LAAC)	3/17
174'3"7/8	'Nilsson(Michigan)	4/24
173'11"7/8	Ellis(Lafayette)	4/24
169'8"1/2	O'Brien(USC)	3/17
168'9"	Hooper(Texas A&M)	4/4
166'10"5/8	Koch(unattached)	3/17
165'11"1/8	Mathias(Stanford)	4/11
161'11"1/2	Linn(Olympic Club)	3/21
160'1"3/4	Renfro(Stanford)	4/11
159'3"	Patterson(USC Frosh)	4/4
159'2"1/8	Cooke(Ft.Jackson)	4/25
158'10"1/2	Drummond(SDNTC)	4/4
157'4"	McCollister(Miami,F)	3/21
156'8"1/2	Lewis(LAAC)	4/18
156'3"	Adams(California)	4/25
155'7"	Pella(Michigan)	4/25
155'1"1/2	Retzloff(So.Dak.St)	4/17
153'11"3/4	Donaldson(Olympic C)	4/11
153'11"	Skocko(SDNTC)	4/4

Javelin Throw

233'5"	Held(Olympic Club)	4/11
228'1"5/8	Miller(Camp Pendlt.)	3/14
223'8"1/2	Young(Olympic Club)	4/11
213'8"	Adams(California)	3/28
212'11"3/4	Roseme(Olympic Club)	3/21
211'6"	Long(Stanford)	4/25
210'4"1/2	Greene(SD NTC)	3/6
210'2"1/4	Darby(Fresno)	4/11
207'11"1/2	*Duncan(WSC)	3/21
206'2"1/2	Sutton(Oregon St)	4/11
204'10"1/2	Cantello(LaSalle)	4/20
203'11"	Mills(SD NTC)	3/28
203'4"1/2	Kimball(Stanford)	4/11
202'11"	Neperud(Willamette)	4/17
201'11"5/8	Butterfield(unatt.)	3/14
197'11"1/2	Harlow(Stanford)	4/11
197'8"7/8	Norton(Oxy)	3/21
195'8"	Bartolovich(Miami,F)	3/21
with wind:		
211'9"1/2	Cantello(LaSalle)	4/25
201'11"1/2	Woolfolk(Okla.A&M)	3/27
200'	Gulick(Temple)	4/25
199'4"1/2	Martin(Syracuse)	4/25

Minerva

for **SPORTS • TRACK EVENTS**

Advantages offered by no other Stopwatch

- **NEW NON-BREAKABLE COIL SPRING MECHANISM,** shown in the illustration at the right. Unconditionally guaranteed against breakage, wear and poor timing. Developed by scientific research it eliminates friction and wear, and guarantees continued accuracy and longevity.
- **INDEPENDENT HAMMER SPRING,** assures life-time "Flyback to Zero".
- **BRAKE SYSTEM** eliminates any variation at the zero setting when the timer is started or stopped.

A mere pressure on the crown causes the pointer to run . . . stop . . . or fly back to zero.

WRITE for CATALOG and PRICES

R. P. GALLIEN & SON
220 WEST FIFTH STREET
LOS ANGELES 13, CALIFORNIA

TRACK TALK

by Cordner Nelson

Mal Whitfield has finally set out after world's records after years of merely running to win. I'm certainly glad, because I have been worried about what my great grandchildren will think when I try to explain to them why I consider Whitfield such a great runner. I don't really expect him to break the 400m and 440 records, but he should get all the rest, through 1000 meters, except possibly Harbig's great 1:46.6. That time was exceptional, even for Harbig, and Whitfield must have conditions exactly right to beat it, although he says, "I can do 1:46 flat, at least". (He's out of the air force now and has more time to train.) "Archie's Little Black Book" shows Johnny Fulton to be a greater runner, 100 yards through the mile, than Lon Meyers, but Whitfield beats them both at all distances through the 880, and he'll beat them at 1000 yards and a mile any time he wants to. He's a great one.

COLLEGE COACHES, TURN GREEN. Jordan High School of Los Angeles, incubator of George Brown, has six broad jumpers who have jumped 22'8" or farther this year.

PROMOTING TRACK INTEREST: Penn coach, Ken Doherty, has come up with a simple suggestion of extraordinary value in making a dual meet more interesting. As you all know, there are times when a team scoring only one point in an event is doing better than expected, while the team scoring the eight points is doing worse than expected. Why not have the announcer at close dual meets use a dope sheet and keep the spectators informed as to every change in the predicted final score? Then groans from the rooters for the one-point team might turn to cheers! I hope you'll try to have your local teams do this, but, at least, do it for yourself. A dual meet doesn't mean much without a dope sheet.

QUOTING H. ARCHIE RICHARDSON: "Jack Donaldson and Arthur Postle could not rightly be left off any First Ten list of the fastest sprinters of all time — either professional or amateur.

LANDY vs. BANNISTER! The British Empire Games of 1954 are to be held at Vancouver, British Columbia, July 31-Aug.6. I personally want to attend if only to see Landy, Bannister, Chataway, Pirie, etc. It will be the first time championship distance running of that caliber has ever come to our continent. Recently I received a letter from Mr. Frederick Rowell, Chairman of the Track and Field Committee, asking if we were planning a tour to those Games. I hadn't thought of it (probably because it is closer to California than eastern USA), but if enough of you are interested we can form a tour. (The main advantage would lie in being with other good fans.) Let me know if you are interested.

I HAVE BEEN BOMBARDED with complaints about our 1952 World List which left out Bob Mathias' 13.8 high hurdle time in Switzerland. I have tried to get more information, but it has been slow coming. Don Potts, who compiles the list with the accuracy of a mathematician and the loving care of a real track nut, checked carefully with ATFS member Fulvio Regli, who saw the race. Regli said the timing was questionable. Unofficial timers clocked 14.2. This time was born out by the second finisher, timed in 14.9. Regli said he was only five meters behind. A missed flash would cause this 4/10 second variation. However, Roberto Quercetani can think of no legal reason for leaving the 13.8 out of the ATFS annual, and so it will be included. So cheer up Mathias fans, the ATFS annual is the most official list published. Personally, I (also a Mathias fan) feel that Bob is not the type to want the record if he doesn't deserve it, and if he does deserve it he'll prove it.

HONEST TO GOODNESS, a reader sent in a clipping about the 1953 Nudist Olympics. He volunteers to cover the women's events.

EVIDENCE VALIDATES MATHIAS' 13.8 OF 1952

(by R.L.Quercetani)

The evidence supplied by authoritative Swiss sources fully confirms the validity of Bob Mathias' 13.8 for 110m hurdles in the international meet of Aug. 12, 1952 at Zurich.

The Swiss and international sports press had originally regarded the mark as highly doubtful. This however has turned out to be one of those typical cases in which the suspicion of a minority (some more-or-less qualified eyewitnesses) apparently strengthens the incredulity of a majority (people who were not there and "just can't believe it").

The facts on Mathias' Zurich race are as follows: 1) no aiding wind of any appreciable character, 2) good start, entirely legitimate, 3) all three official watches showed 13.8. True, unofficial timers had, for the most part, slower clockings, but quite a few of them were pretty far from the finish line. The distance between Mathias and the second man - Bernard of Switzerland, who was timed in 14.9 - had seemed to many far less impressive than the time differential.

Objective reasoning however must inevitably favor known facts over impressions, so the ATFS, after learning about the above facts, decided to reinstate Mathias' 13.8. The mark will therefore appear in the Association's final 1952 World List, which is scheduled to appear in book form near the end of May.

The Mathias case is strikingly similar to that of "Spec" Towns in 1936. As everybody knows, Towns ran 110m hurdles in 13.7 during a post-Olympic meet at Oslo in 1936. His previous best was 14.1, so many observers regarded the mark as "fishy" - even after it was passed as a world record by the IAAF. There was however a fact which many happened to overlook: during his successful 1936 season Towns ran the "highs" in 14.1 no less than 9 times. In most of those 14.1 races he reportedly won without "going all out". Chances are that he probably had an adverse wind in at least one or two of those 14.1 races. This means that he could have done 14.0 or 13.9 even before the Oslo race, if circumstances (weather, competition, etc.) had been just a bit more conductive to fast times. At the time Towns was head and shoulders above his contemporaries: this factor too may have been of decisive weight in slowing him down on occasions. Similarly, Bob Mathias had several marks in the 14.2/14.3 range last year but had comparatively rare occasions to prove his form against the best U.S. specialists.

Summing up the situation, I believe Mathias cannot be considered a "13.8 man" (just as Towns did not appear to be a "13.7 man"). So far Bob can point to one legitimate 13.8 clocking plus many less impressive times. I am sure he has the potential to "duck" under 14 seconds again and hope he'll do so in a not-too-distant future.

Joe Galli Reports--

By Joe Galli

Australia's track season receded into history on April 6, with a national 5000meter record of 14:35.0 by Les Perry.

Racing at Bendigo under poor conditions, Perry improved his own 1951 record by 11.4sec., but was outside his personal best of 14:23.6 (Helsinki). Geoff Warren was 2nd. in 14:51.0, Jack Davey third in 14:58.0.

Five hours later Warren and Perry returned 9:20.0 and 9:23.0 respectively for 2 miles.

Perry will have the early months (beginning September) of the 1953-54 season to produce a really fast 5000 metre time.

Interesting point: Perry's best times at 30 years are superior to those of Valter Nystrom (Sweden) at the same age.

Perry: 8:19.8 (3000), 14:23.6 (5000), 30:32.0 (10000).
Nystrom: 8:33.2, 14:24.4, 30:57.2.

****

Touring New Zealand with a universities team, John Plummer (Sydney) recorded a personal-best of 1:55.7 over 880y., was unbeaten in the mile, with a fastest time of 4:13.8.

****

Les Perry predicts a great future for an 18-year-old Sydney distance runner --- Les Wakefield.

Tall and well built, Wakefield is, says Perry, " the best conditioned man for his age I have met ".

Wakefield spent 10 days in Melbourne as Perry's guest, absorbing all he should know about racing, conditioning, etc., from The Master. He had one training session with John Landy, and had no difficulty going through a series of fast (but FAST)-slow 440s.

Naturally, Landy, too, was impressed.

I didn't see Wakefield run, but liked his quiet, matured manner.

Wakefield has had plenty of success in Sydney, with best times of 1:59.5, 4:26.0, 9:41.0, and 15:23.0 (5000m). He won the 1952 N.S.W. jun.x-country title, on a flooded course (5000m.) --- a rope had to be thrown across a creek to prevent runners being swept away ! --- yet knocked nearly half a minute off the race record.

Melbourne has retained the 1956 Olympics --- even if by the skin of her badly knashed teeth --- but we believe these Games will be as well handled as any in the past.

The self-back-patting " men of distinction ", who nearly cost us the XVI Olympiad, fortunately will not be in control of the actual Games' sports.

That's the hard work. It will be done by the unsung heroes who are on hand week after week to control amateur sports.

The others, who haven't stopped screaming "We won the Games for Melbourne", will gracefully fade from the scene when the "pick and shovel" work starts.

Track fans from the U.S. and other points should be satisfied with the Cricket Ground as the main stadium. Spectator accommodation will be fine --- I hope the same can ultimately be said for the tracks.

Best High School Marks

By Dick Bank

(Marks received prior to April 27)

100-
9.6 Hord, McClymonds,Oakland,Calif.
9.6 King, Delano,Calif.
9.7 Mason, Oxnard,Calif.
9.7 Stone, McAlester,Okla.
9.7 W.Taylor, LA Jefferson
9.8 Bentley, Panhandle,Tex.
9.8 Cozine, LA Fremont
9.8 Crump, Amarillo,Tex.
9.8 Daugherty, Olton,Tex.
9.8 Ellingson, LA Dorsey
9.8 Epps, Dallas Lincoln
9.8 Swisshelm, Santa Ana,Calif.
9.8 Thompson, Pt.Loma,San Diego,Cal.
9.8nVaughn, LA Jefferson

220-
20.9 King, Delano,Calif.
21.1 Allen, Burroughs,Burbank,Calif.
21.2 Swisshelm, Santa Ana,Calif.
21.2 Hord, McClymonds,Oakland,Calif.
21.3 Ellingson, LA Dorsey
21.4 Carter, Orange,Calif.
21.6 Mason, Oxnard,Calif.
21.6 Stone, Navasota,Tex.
21.6nVavra, Hoover,Glendale,Calif.

440-
48.9 Carter, Orange,Calif.
49.0 R.Taylor, LA Jefferson
50.0 Burge, Beaumont,Tex.
50.2 Frazier, Ada,Okla.
50.3 Bowden, LA Polytechnic
50.6 Carter, Palo Alto,Calif.
50.6 Schilz, St.Anthony's,L.Beach,C.
50.6nQuigley, Downey,Calif.
50.7 Weaver, Ft.Worth Northside
50.8 Artreburn, San Mateo,Calif.
50.8 Fairchild, Port Arthur,Tex.
50.9 Peters, Brenham,Tex.

880-
1:58.2 Schweikart, Whittier,Calif.
1:58.9 Bowden, Lincoln,San Jose,Cal.
1:59.1 Purdue, Harvard,N.Holly.,Cal.
1:59.2 Sims, Compton,Calif.
1:59.5 Coyle, Bonita,LaVerne,Calif.
1:59.5nEllis, Compton,Calif.
1:59.6 Schumaker,Huntington Beach,C.
1:59.9nSotelo, Pasadena,Calif.

Mile-
4:26.0 Buchanan, Stillwater,Okla.
4:30.4 Seaman, Reedley,Calif.
4:30.8 Schweikart, Whittier,Calif.
4:31.8 Giyer, Grossmont,Calif.
4:32.6 Sims, Compton,Calif.
4:33.8 Ludlow, Stockton,Calif.
4:34.0 Graves, Oakland,Calif.
4:35.4 Pittman, Kenner,La.

H.H.-
14.1 Daniel, Yuma,Ariz.
14.3 Derrick, Woodward,Okla.
14.3 Roberts, Stillwater,Okla.
14.6 Bonner, Mesa,Ariz.
14.6 Healey, Keppel,Alhambra,Calif.
14.6 Frazier, Ada,Okla.
14.7 Glasscock, Dallas Forrest
14.7 Upshaw, Piedmont,Calif.
14.7 Yates, East Bakersfield,Calif.

L.H.-
19.1 Swisshelm, Santa Ana,Calif.
19.1 Thompson, Houston Lamar
19.3 Derrick, Woodward,Okla.
19.3 McAuliffe, Beaumont,Tex.
19.5 Bigham, Corpus Christi,Tex.
19.5 Dunn, Evanston,Ill.
19.5 Fannon, O'Donnell,Tex.
19.6 Miller, Bell,Calif.

H.J.-
6-5 Haddon, Hoover,Glendale,C
6-4½ Smith, LA Manual Arts
6-4½ Thomas, LA Jefferson
6-4 7/16 Jackson, Venice,Calif.
6-3½ Garder, Perry,Kan.
6-3 Dailey, Hayward,Calif.
6-3 Kearns, Downey,Calif.
6-3 Nelson, Hoover,San Diego,C

B.J.-
23-6 Horridge, New Orleans Eastern
23-4½ Matthews, LA Jordan
23-2 Davis, LA Riis
23-1½ Gamble, LA Jordan
23-1½ Williams, LA Fremont
23-1 Upshaw, Piedmont,Calif.
23-¼ Turner, San Bernardino,Calif.
22-11½ Herrmann, Willow Glen,Calif.
22-11½ Watkins, LA Jordan

P.V.-
13-7 9/16 Morris, Burroughs,Burbank,
12-10½ Hightower, San Jose,Calif.
12-9½ Foss, Santa Barbara,Calif.
12-8 Donnell, LA Franklin
12-7 3/8 Mersola, Burbank,Calif.
12-6¼ Newland, Medford,Calif.
12-6 Binning, Alhambra,Calif.
12-6 Jeffers, LA Jefferson
12-6 McKay, Inglewood,Calif.
12-6 Stokesbary, Alhambra,Calif
12-6 Thompson, LA Jefferson

S.P.-
62-4 Vick, Chaffey,Ontario,Calif
57-10½ Martin, Van Nuys,Calif.
57-8 3/4 Bronson, Grossmont,Calif.
57-0 Johnson, De Leon,Tex.
56-10½ Everage, LA Jordan
56-4 Volen, LA Roosevelt
56-2½ White, Chula Vista,Calif.
55-8 Moad, Medford,Ore.
55-7 Beams, Ada,Okla.
55-5½ Frazer, St.Christ.,Rich.Va.

INESS BEATS RECORD IN PRACTICE

Sim Iness, whose left leg is now in a cast because of a fall down stairs, twice broke the world's discus record — in practice. A few days before the Stanford dual meet (April 11), Iness had several throws over 185', one being measured with a steel tape at 189'4 5/8". A few days after the meet (during which he had the greatest series of throws ever accomplished), Iness got one off 189'8".

D.T.-(HS)-
174-11½ Crow, Porterville,Calif.
160-11 Harville, Odessa,Tex.
160-1¼ Vereen, Miami,Fla.

D.T. (col)-
145-6 Egan, San Francisco Balboa
140-8½ Grinolis, El Cerrito,Calif.

J.T.-
179-9 3/4 Bingham, Medford,Ore.
175-0 Gonzales, N.O. St.Aloysius

ADDITIONAL MARKS
9.8 Roberts, Stillwater, Okla
9.8 Boaz, Altus, Okla.
21.0 Dollar, Carter, Texas
21.4 Roberts, Stillwater, Ok
49.9 Gray, Baytown, Texas
50.3nBussa, Bayton, Texas
14.0 Roberts, Stillwater, Ok
14.2nDerrick Woodward, Okla.
14.5 Frazer, Ada, Okla.
18.2 Derrick Woodward, Okla.
18.3nRoberts, Stillwater, Ok
56'1" Geremia, Sac.,Cal,McCla
192'11" Bingham,Medford,Ore.

The New Junior Gill Line

GILL JUNIOR

The Harry Gill Co., makers of the world's finest Track and Field equipment, announces a revolutionary new idea — track and field equipment for boys from 6 to 12.

The line is mass produced but with the same high quality and workmanship at extemely low prices.
Write for your free illustrated catalogue today.

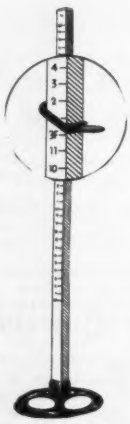

JJ—Junior Jump Standard with Cross bar packed in carton

JP— Junior Alloy Pole.

			Retail
JJ	Junior Jump Standard with Cross Bar	Set	$14.95
JV	Junior Vault Standard with Cross Bar	Set	19.95
JS	Junior Starting Blocks	Set	5.49
JH	Junior Hurdles (six to carton)	Ctn.	29.70
JD	Junior Aluminum Discus	Ea.	4.95
JT	Junior Iron Shot	Ea.	2.49
JP	8' Junior Alloy Pole	Ea.	9.95
JP	10' Junior Alloy Pole	Ea.	10.95
JBP	8' Junior Bamboo Pole	Ea.	5.75
JBP	10' Junior Bamboo Pole	Ea.	5.95
JC	Junior Cross Bars (six)	Bdl.	9.00
JB	Junior Bamboo Cross Bars (six)	Bdl.	5.70

All prices F.O.B. Urbana, Illinois

JH—Junior Hurdles (six to a carton)

JV — Junior Vault Standard

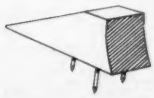

JS—Junior Starting Blocks

The Harry Gill Co.

401 North Vine St. Urbana, Illinois

SHOT PUT RECORDS IN RELAYS

Santa Barbara, Apr 4— Outstanding marks in the Santa Barbara Relays were made by high school and junior college stars as most college stars failed to attend.

Don Vick of Chaffey High set a new interscholastic shot put mark of 61'7¼" and Ronnie Morris of Burroughs High pole vaulted 13'6" to feature the high school section.

Mason Benner of Santa Monica set a new national JC record with a shot put of 52' 8 3/4". Leon Patterson of the USC frosh threw the discus 159'3". Open results:
100-Laing,Fresno(10.3)2,Hudson
880-Nutini,SB(1:56.9);2,Amador
HH-Barnard(14.6);2,Robinson, Fresno;3,Johnson,Pepperdine
HJ-Razzeto,Navy(6'3 3/4");2, tie: Page,SD, Smith,Navy, & Jeter, ELA JC (6'2 3/4")
PV-tie: Barnes,Fresno & Shivers,Navy(13'6");3,Rowan(13')
BJ-Flores,LAAC(22')
SP-O'Brien(56'5");2,Hollingsworth,Navy(52'3¼);3,Vick,Chaffey HS(50' 3/4");4,Elwess,Pepperdine(49'8").
Dis-Koch,Unat.(165'9½");2, Drummond,Navy(158'10½");3,Skocko,Navy(153'11")
Jav-Miller,Marines(212'4");2, Mills,Navy(192'11");3,Greene, Navy(192'1").
440 R-San Diego(44.1);2,LAAC
880 R-SD Navy(Kelley,Smith, Gerlich,Lucas - 1:28.7);2,Oxy
Mile R-SD Navy(Endris,Smith, Noles,Moore - 3:22.7);2,Oxy
2-mile R-LAAC(French,Garcia, McMillen,Bubler - 7:46.6);2,N.
Dis.Med.R-LAAC(French,Butler, Wilson,Garcia - 10:28.9);2,N.

HOLDING LEAPS 6'7 7/8"

Lafayette, La., Apr. 11— Charles Holding came through with another 6'7 7/8" high jump to win in the Southwestern Relays before 2700 fans.
100-McBride,Houston(9.7)
2-mile- Miller,Tulane(9:54.0)
HH-Tucker,LSU(14.9)
BJ-Meeks,Hous.(24'1");2,Vallery,La.Tech.(23'11")
SP-Cummins,Tulane(49'11");2, Anderson,T(48'10½");3,Spillios Houston(48'6¼").
Dis- Rocker,Loyola(149'10");2, Cummins(145'1);3,Spillios(144'3
440 R-Houston(41.9) Mile R-Houston(3:19.8) 2-mile R-LSU (7:55.9) Spr.Med.R-LSU(3:33.6
Dis.Med.R-Tulane(10:57.2)

SF STATE WINS TRIANGULAR

Davis,Cal. April 4--San Francisco State 82, Cal Aggies 61, Chico State 20.
100-Elmore,SF(10.0).
220-Elmore (21.5)
HH-Lippencott,CA(15.2)
LH-Lippencott,CA(24.2)

COLORADO 69, NEBRASKA 53

Boulder, Colo., Apr. 7— (Indoors, except discus)
60 HH-Hindman,C(7.6) 60 LH-Tolman,N(6.9);2,Hindman PV-Plooster,C(13'4") BJ-Hardy,C (24'2");2,Beerline,N(23'6¼"). Dis.-Dale,N(148'1")

CANADIAN LEGION

Montreal, Mar. 20— 50- Stanfield(5.4);2,Coates 500- Rhoden(59.1);2,Carroll (59.2);3,Sutton
Mile- Ross(4:17.8);2.Alexander

On Your Marks

By Bert Nelson

Mal Whitfield, now living in his native Los Angeles, has said he will run the mile this year, either at the Coliseum Relays, the Compton Invitational, or both. He also says he'll pay his way to the Modesto Relays if he doesn't break the world's 880 mark there.

* * *

Headline attraction for the Compton classic will be Gaston Reiff. He will run the mile.

* * *

Dean Smith, Texas' sprint ace, is ineligible this year, but is in training.

* * *

A vote on Red China and Communist East Germany's admission to the Olympics will be made by the International Olympic Committee following a report on sports there. The IOC will meet in Athens May 15-17, 1954 but will not receive bids for the 1960 Games until its 1955 meeting.

* * *

The official feature-length film of the 1952 Olympics is in this country, awaiting theatrical distribution and possible TV outlets. It is a seven reel affair.

* * *

The second annual NAIA championships will be held in Abilene, Texas, June 5 & 6.

* * *

Bob McMillen is in the Army at Ft. Ord, Cal., and has resumed training. Former Oxy teammate John Barnes is in the USAF at Chanute Field, Ill., but is troubled with bad feet and is not running. The Army also has NCAA sprint champs Jim Golliday and Jim Ford.

* * *

The European championships have been moved from Zurich to Berne, Switzerland and will be held August 25 to 29, 1954.

* * *

BUD HELD IN LONG JAVELIN TOSS

Berkeley, Apr. 11— Bud Held threw the javelin 233'5" to beat Olympic record holder Cy Young as California (75) defeated Olympic Club (54) and Santa Clara Youth Center (32).
100-Blackburn,C(9.8);2,George, YC(2);3,Turner,C(4).
220-Blackburn(21.7);2,Turner (3);3,George(3½).
440-Timmerman,C(48.6);2,Stew.
880-Hutchinson,C(1:55.7);2, Nelson,C(in);3,Hersh,C(1).
Mile-Boehm,OC(4:14.8);2,Haynes YC(15);3,Bauer,C(65)
2-mile-McMullen,YC(9:32.5);2, Stout,OC(1);3,Jennings,YC(60)
HH-Hipple,OC(14.7);2,Hademaker OC(1);3,Briant,C(5').
LH-Timmerman(24.6);2,Rad.(3)
HJ-Wyatt,YC(6'7 1/8");2,Hanger
PV-Mattos(14'3");2,Kring,OC (14');3,Anderson & Volkert,C(13'
BJ-Brown,YC(25'1");2, (22'8")
SP-Adams,C(49'10½") Dis-Linn, OC(154'9");2,Donaldson,OC(153' 11 3/4);3,Jones,OC(153'6¼);4, Adams(149'9") Jav-Held(233'5) 2,Young(223'8½");3,Roseme,YC (212'8½");4,Adams(201'5").
Mile R-C(3:23.8);2,OC(65).

STANFORD 72, UCLA 59

Los Angeles, Apr 18— 100-Richard,C(9.7);2,Brownsberger,S(9.8);3,Parsons,S(10.0
220-Richard(21.3);2,Brownsberger(21.4);3,Alexander,C(22.3)
440-George,S(49.0);2,Garrett,S (49.4);3,Wright,C(49.7)
880-Sage,C(1:56);2,Fletcher,S (1:56.5);(Simon,S, dropped out
Mile-Simon(4:23.2);2,Phillips, C(4:29.8);3,Carter,C(4:34.1)
2-mile-Reed,S(9:43.2);2,Hunt,C (9:51.5);3,Phillips(10:01.8)
HH-Wood,S(14.7);2,Rosellini,C (14.8);3,Smith,C(15.1)
LH-Rosellini(23.8);2,Johnson,S (23.9);3,Daligney,C(24.3)
HJ-tie: Fishback & Frye,S & Daligney,C(6')
PV-Eilers,C(14' 1/16");2, Valance,C(13');3,McIndoe,S112'
SP-Hertz,S(53'11 3/8);2,Wetter C(51'9);3,Mathias,S(50'11 3/4)
Dis-Mathias(161'10 3/4);2,Renfro,S(156'10);3,Peterson,C (148'10½")
Jav-Harlow,S(194'4);2,Kimball, S(193'6½);3,Holmes,S(188'8")
Mile R-UCLA(Shanks,Wright,Sage Richard - 3:21.4)

OCCIDENTAL WINS SCIC TITLE

Los Angeles, Apr 22— Occidental won their 8th consecutive Southern California Intercollegiate Conference meet with 93 points to 37½ for second place Whittier.
440-Schmitt,O(49.6) 880-Munroe,O(1:56);2,Weed,W. Mile-Bonham,W(4:18.4) 2-mile-Fiddler,O(9:32.7) LH-Clarke,O (24.1) HJ-Sinclair,O(6'2 3/8)
PV-tie: Regan,O & Fox,W(13')
Dis-Valadez,Redlands(143'9½")
Jav-Norton,O(180'10 3/4")
Mile R-Oxy(3:19.9);2,W;3,Pom.

PEPPERDINE 76½, LOS ANGELES 54

Los Angeles, Apr 24— 100-Pitts,LA St.(9.9);2,Johnson,P. 220-Johnson(22.0) HH-Johnson(14.9) LH-Johnson(25.0
PV-Ferguson,P(13'3 3/8) BJ-Ferguson(22'8½") SP-Elwess,P (53'1")

OXY FROSH IN SMASHING WIN

Pomona, Calif., Apr. 24— Occidental's strong freshman team, fresh from its triumph over the USC frosh, scored more points in the SCI Conf. meet than all their opponents, combined. Larry Newquist won the sprints and low hurdles in 9.8, 21.7, and 24.3. Ed Shinn won the 880 in 1:58.6. Jim Mathias was second in the shot and high jump and won the discus at 143'1". PV-Merrill,O (13') SP-Meyer,O(48'2")

DAVIS AND WIESNER TIE AT 6'10"

In an exhibition high jump at the Houston Relays, Walt Davis and Ken Wiesner high jumped 6'10".

MAC BAILEY IS SUSPENDED

Emmanuel McDonald Bailey, Olympic sprint medal winner, has been suspended by a subcommittee of the British AAA because he used his name in advertising starting blocks. Bailey, a native of Trinidad, will appeal the case on the grounds that he is the managing director of the company and is only "... using my knowledge of something I know a lot about".

NEW ZEALAND MILE MARK BROKEN

Otahuhu, New Zealand, March 19--Exactly a year to the day since he set the New Zealand resident mile record at 4:11.6, George Woodbourne Hoskins broke Roger Bannister's national record with a run of 4:09.4. Exactly 53 weeks before, he had run 4:09.4n in a handicap race on the same ground, but this performance was not approved because he did not win the same race.
--By P. N. Heidenstrom.

NEW SOUTH AFRICAN RECORD

Salisbury, So. Africa, April 4th & 6th— Ellis West set a new South African record of 50'4¼" in the hop-step-jump despite a continuous rain wind which fell during the championships. Apr. 4:
100- Van Heerden(9.8);2,Breytenbach(9.8);3,Gerson(9.9)
880-Jennings(1:55.9) 2-mile Steeple.-De Stadler(10:22.1)
Marathon-Slabbert(2:46:52.8)
3-mile walk-Jurgenson(24:45.6)
SP-Short(47'1) 440 R-(42.4)
April 6:
220-Van Heerden(21.9);2,Wyeth
440-Anderton(49.1);2,Greyling
Mile-Jennings(4:26.1) HH-Snyman(16.1) LH-Greyling(24.4)
440 H-Wilke(54.3);2,Rall(54.4) 3,Swanepoel(54.5) HJ-Truter (6'5 3/4);2,Cooper(6'4 3/4)
PV-Roodt(12'6") BJ-Rall(24'3) 2,Van Heerden(23'8½") Dis-Du Plessis(148'10") Jav-Du Preez (185'4½") Ham-Dreyer(158'6")
50,000m walk-Pienaar(5:13:29.1
Decathlon-Short(4786)

*****

Other South African marks of note, not previously reported:
440- Piet Greyling (48.6) at Bloemfontein, Feb. 13.

B. Bussell, running at Cape Town, ran three miles Jan 22 in 14:43.7, and two miles Mar 28 in 9:22.0.

Harold Rall, South African broad jump champion and double hurdle runner-up who may attend Oklahoma U., broad jumped 24'3" at Salisbury, Apr 6.

J. Veitch threw the javelin 219'10 5/8" at Port Elizabeth Dec 6. 1952.

Olympic Film

8000 ft. of 16 mm film were taken from the centre of the Olympic Stadium by Guy Butler, official photographer to the International Amateur Athletic Federation. More than half was shot with a special double-slow-motion-camera.

This film is available in the following form: Star events, (two 400 ft. reels) consisting of the most important finals; Four 400 ft. reels, covering heats and finals, two days to each reel; Shorts, 100 & 200 ft. reels; Loops of individuals, 8 to 14 ft; and 35 mm strips.

For complete details and price write: Guy Butler, Harbledown, Little Hadham, Hertfordshire, England.

STANFORD 93, OCCIDENTAL 37

Stanford, Calif., Apr 25— 100-Brownsberger(10.0) 220-Brownsberger(22.1) 440-George(49.6);2,Schmitt,O 880-Munroe,O(1:54.9) Mile-Reed(4:22.3) 2-mile-Fiddler,O (9:33.9);2,Simon(9:55.2) HH-Wood(14.6);2,Mathias(2) LH-Mathias(23.9);2,Johnson(in) 3,Clarke,O. HJ-Fishback(6'3½) PV-Jaqua(12'6") BJ-Bennett,O (21'4½) SP-Hertz(53'6 1/8); 2,Mathias(50'1 3/4) Dis-Mathias(163'7 3/4);2,Renfro (158'11 7/8);3,Hertz(145'11 1/8 Jav-Long(211'6");2,Kimball (198'1¼);3,Harlow(194'4 5/8) R-Stan.(Hollister,Wood,Frederich,George - 3:17.4);2,O(3)

O'BRIEN NEAR (cont. from p1)

SC(456 yds 50.0).
880-Hutchinson,C(1:56.7);2, Hersh,C(1:56.7);3,Sweet,SC
M-Root,SC(4:20.7);2,Simpson,C (4:22.9);3,Bauer,C(4:24.9)
2M-Thornburg,C(9:55.9);2,Bungay,SC(9:56.3);3,Adams,SC.
HH-Davis,SC(14.4);2,Wright,SC (14.7);3,Dozier,C(15.0).
LH-Davis,SC(23.9);2,Clarke,SC (24.0);3,Dozier,C(24.9).
R-Cal(Hersh 50.9,Stewart 48, Timmerman 49.5,Hutchinson 47.9)(3:16.3);2,SC(Wilger,50.6, Morgan 49.4, Hendrix 49.4, Griffin 48.2)(3:17.6).
HJ-Shelton,SC(6-4 3/8);2,tie Ronquillo & Leach,SC(6-2 3/8)
PV-Volkert,C(13-6);2,tie, Hecht & Robinson,SC(12-0)
BJ-Sorgen(24-1¼);2,Greenwood,C (22-11¼);3,Mattson,C(22-5 3/4
SP-O'Brien(58-8¼);2,Adams,C (50-11 3/4);3,Norris(49-103/4
DT-O'Brien(164-0 3/8);2,Adams (156-3);3,Coakley,C(150-113/8
JT-Adams(204-10½);2,Genther,SC (193-1½);3,Righter,C(191-8 3/4

INESS SHARP (cont. from p 1)

little over 22'. He hurt his back in the broad jump and this injury, added to his leg injury almost stopped him. Even so, he put the shot 51'11", best of his life, and made a game effort in the high hurdles, though unplaced.
100-Graffio,SC(9.7);2,Brownsberger,S(9.8);3,Sorgen,SC(9.8)
220-Lea,SC(21.5);2,Sorgen(21.8 3,Brownsberger(22.1).
440-Lea(48.6);2,Griffin,SC(49.4 3,Garrett,S(49.6).
880-Simon,S(1:55.2);2,Fletcher S(1:55.7);3,Sweet,SC(1:57.9)
Mile-Simon(4:19.5);2,Root,SC (4:22);3,Reed,S(4:34.5).
2-mile-Reed(9:35.9);2,Adams,SC (9:37);3,Bungay,SC(10:04.7)
HH-Davis,SC(14.0);2,Wood,S (14.5);3,Wright,SC(14.6)
LH-Davis(23.5);2,Clarke,SC (24.2);3,Johnson,S(24.4)
HJ-tie: Fishback,S & Leach, Ronquillo, & Shelton,SC(6'3½")
PV-Jaqua,S & Heght & Robinson, SC(12'6").
BJ-Sorgen(23'7½");2,McKay,S (22'7");3,Sorensen,S(22'5 7/8)
SP-O'Brien(57'10½");2,Hertz,S (54'1 1/8");3,Mathias(51'11")
Dis-Iness(185'5¼");2,O'Brien (167'1 3/4)3,Mathias(165'11 1/8
Jav-Long,S(204'4½);2,Kimball,S (203'4½);3,Harlow,S(197'11½")
Mile R-USC(Morgan 50.2,Hendrix 49.8,Sorgen 48.7, Lea 48.3 - 3:17.0):2.S(3:19.6).

6' 9 7/8" by Herm Wyatt

San Jose, Apr. 10— Herm Wyatt high jumped 6'9 7/8" as the San Diego Navy (64) defeated San Jose (50) and Santa Clara Youth Center (41). Wyatt missed three times at a world's record 6'11 1/8".
100-Lucas,N(9.8);2,George,YC
220-Burnett,SJ(21.1);2,George
440-Burnett(49.3) 880-Haynes, YC(1:55.5);2,Porasso,N
Mile-Villereal,N(4:20.9);2, Stanley,SJ(4:22.2) 2-mile-McMullen,YC(9:45.6) HJ- 2,tie Razzeto,N, Denny,SJ, and Varneck,YC(6'4").
PV-Mattos,YC(14'4");2,Priddy, SJ(13'6");3,Shivers,N(13')
BJ-Brown,YC(24'11½")
SP-Hollingsworth,N(51'5¼")
Dis-Drummond,N(158'8½")
Jav-Roseme,YC(207'5");2,Greene N(202'2");3,Mills,N(197'9 3/4)
Mile R- SD NTC(3:21);2,SJ

LEN EILERS VAULTS 14'1 7/8"

Los Angeles, Apr. 11— Len Eilers of UCLA vaulted 14'1 7/8" on his third attempt as UCLA lost to LAAC 74-56.
100-Richard,UC(9.8);2,Stocks, AC(10.0);3,Pasquali,AC(10.1)
220-Richard(21.4);2,Stock(21.7
440-Butler,AC(49.6)
880-Wilson,AC(1:57.5);2,Garcia AC(1:58.5);3,Sage,C(1:58.5)
Mile-Wilson(4:23.6);2,Garcia
2-mile-Garcia(9:55.4)
HH-Barnard,unat.(14.6);1,Halderman,AC(14.6);2,Johnson,C
LH-Halderman(24.5) (Rosellini of UCLA fell in both hurdles.)
HJ-Simmons,AC(6') PV-2,Rowan, AC(13'6")) BJ-Walker,C(22'10) 2,Albans,AC(22'1 3/4)
SP-Wetter,C(51' 1/8") Dis-Lewis(151'4") R-AC(3:22).

NEW SHOT PUT STAR

Los Angeles, Apr. 10— Mason Benner, a 6'2", 245 pounder from Santa Monica City College broke all junior college records with a mighty 53'6½". The 20-year-old soph broke the official mark for the third successive week.

UCLA 86, ARIZONA 45

Tucson, Apr 25— 100-Richard,C(9.8) 220-Rosellini,C(22.2) 440-Tuttle,A (48.9) 880-Sage,C(1:55);2, Fuller,A(in) Mile-Phillips,C (4:26.5) 2-mile-Phillips (9:53.9) HH-Rosellini(14.5)
LH-Jacobson,A(24.5) HJ-Jacob. PV-Vallance,C(13'2 7/8);2,tie: Eilers,C & Hauser,A. SP-Wetter,C(51'5 3/4) Dis-Peterson, C(147'4 3/4) R-Ariz.(3:18.2)

ELWESS PUTS SHOT 53'5"

Santa Barbara, Apr. 18— Virgil Elwess of Pepperdine loomed as a new shot put star after his 53'5" put against Santa Barbara.

LOOK OUT FOR DON VICK, O'BRIEN

Dean Cromwell predicts that Don Vick of Chaffey High School (Ontario, Calif.) will put over 60 feet and win the 1956 Olympic shot put. Vick, who is 6'2" tall and weighs about 235, started the season with some measly 59-foot puts, then tied the interscholastic record at 60'9 7/8", added ten inches a few days later, then topped everything with a put of 62'4".

O'BRIEN MOVES UP A NOTCH ON ALL TIME SHOT PUT LIST--2nd

Los Angeles Coliseum, Apr. 18— Parry O'Brien moved up another notch in all-time shot put rankings with a put of 58'1 7/8" as USC defeated the LAAC 83 2/3 to 52 1/3. O'Brien's mark came on his fourth put, all of which were over 56 feet.

Sim Iness raised the Coliseum discus mark to 182'10". All his throws were over 170'.
100-Graffio(10.1);2,Sorgen (10.2);3,Childs(10.4).
220-Lea(21.6);2,Davis(21.6); 3,Graffio(21.9)
440-O'Rourke,AC(49.5);2,Griffin(49.6);3,Hendrix(50.1)
880-Butler,AC(1:57.8);2,French AC(1:58);3,Sweet(1:59.1)
Mile-Garcia,AC(4:16.9);2,Wilson,AC(4:19.8);3,Root(4:24.4)
2-mile-Garcia(9:37.8);2,Bungay(10:01.4);3,Thurman(10:32.4
HH-Davis(14.4);2,Barnard,unat. (14.4);2,Halderman,AC(15.1)
LH-Clarke(24.0);2,Halderman (24.6) (Barnard won in 24.0)
HJ-Shelton(6'6¼");2,tie:Leach & Ronquillo(6'2 3/8").
PV-Rowan,AC(13');2,tie: Hecht & Robinson & Johnson,AC(12'6")
BJ-Sorgen(23'7 3/4);2,Flores, AC(23'5½");3,Simmons,AC(21'7")
SP-O'Brien(58'1 7/8");2,Barry. Dis-Iness(182'10");2,O'Brien (169'8½");3,Lewis,AC(156'8½")
Jav-Genther(192'6 3/4);2,Hummell,AC(186'8 5/8);3,Simmons (173'3")
440 R-USC(Graffio, Wilger,Davis, Sorgen - 41.3);2,AC(42.6)
880 R-LAAC(Bradley,Pasquali, Ellis,Stocks - ?) (USC won in 1:27.0 but was disqualified.)

PEPPERDINE STARS

Los Angeles, Apr. 14— Pepperdine defeated Compton College on the efforts of noteworthy stars. Virgil Elwess put the shot 52'4½" & threw the discus 134'5". Ray Ferguson pole vaulted 13', broad jumped 22'6", and was tied for second the high jump. Ace 400 meter hurdler Bill Johnson won the hurdles in 15 flat and 24.1 and the 220 in 21.6. Charles Strong of Compton won the 2-mile in 9:43.8.

FRESNO 70, OCCIDENTAL 61

Fresno, Apr 17— Fresno ended Occidental's reign as small-college champion with an exciting 70-61 victory decided by the relay. Jamaican Olympian Les Laing was the hero for Fresno. After winning the 440 and 220, he started 4 yards back of Oxy anchorman, Brayton Norton, was 6 yards back in the backstretch and 2 yards back 10 yards from the tape. But he won, with a 48.5 lap.
100-Robinson,F(10.1);2,Turner, F(10.1) 220-Laing(21.6);2, Norton(22.2) 440-Laing(49.4); 2,Schmidt,O(49.7);3,Norton (49.9) 880-Munroe,O(1:57.8)
Mile-Fiddler,O(4:21.5) 2-mile-Thornton,F(9:45.2) HH-Robinson(15.2) LH-Robinson(23.9)
HJ-Sinclair,O(6'1 3/4) PV-Barnes,F(13'6");2,Regan,O(13')
BJ-Gambini,F(21'4½") SP-Counts,F(47') Dis-Snelling,F (145'5") Jav-Norton(192'5"); 2,Darby,F(190'5 3/4)R-F(3:21.1

ILLINOIS RUNNERS HUMBLE CAL

Berkeley, Apr. 18— In the biggest shock to California track fans since the Illinois team of 1946, Illinois humbled California 83 to 39. And Cal got more than their share of the breaks, at that, upsetting the Illini in the three jumps and the shot. The condition of the Illini was an eye-opener to Californians, who expect to get in shape by June.
100-Williams,I(9.5);2,Corley,I (9.6);3,Blackburn,C(9.7)
220-Williams(21.6);2,Corley (21.8);3,Blackburn(21.9)
440-Timmerman,C(48.2);2,Fessenden,I(48.2);3,Spurrier,C(50.0
880-Siders,I(1:51.4);2,Maynard I(1:53.0);3,Nelson,C(1:53.9); 4,Hutchinson,C(1:54.5);5, Hersh,C(1:55.2) (440 in 54.6)
Mile-Jewsbury,I(4:15.4);2, Trimble,I(4:16.3);3,Simpson,C (4:17.1) (Last lap, 59.9)
2-mile-tie: Jewsbury & Trimble (9:41);3,Thornburg,C(10:02.2)
HH-McNulty,I(14.0);2,Thompson, I(14.4);3,Dozier,C(15.0)
LH-McNulty(23.5);2,Thompson (24.2);3,Dozier(25.0).
HJ-Briant,C(6'2");2,Wham,I(6'1
PV-Volkert,C(13'4");2,Foster,I & Wright,I(12'6").
BJ-Greenwood,C(23'9");2,Floyd, I23'3½");3,Mattson,C(23'2").
SP-Adams,C(51'8½");2,Bauer,I (50'9½");3,Norris,C(48'8½")
Dis-Twardock,I(150'10 1/8);2, Adams(150'6 7/8);3,Coackley, C(149'6"). No javelin throw.
Mile R-Ill.(Corley 50.8, Maynard 49.9, Fessenden 49.8, Siders 47.9 - 3:18.4);2,Cal (Linneau 51.8, Stewart 49.3, Hutchinson 49.0, Timmerman 48.9 - 3:19.0).

WHITTIER 75, POMONA 55

Claremont, Calif., Apr 18— 220-Ziegler,W(22.2) 440-Ziegler(50.5) 880-Weed,W(1:57.5) Mile-Bonham,W(4:18.1)
2-mile-Waltmire,W(9:58.4)

TURNER RETURNS TO FORM

San Jose, Apr 25— Herb Turner, Fresno freshman sprint star, regained his form to help defeat San Jose 69-62 for the small college championship of California. Turner won the 100 in 9.8 and beat Olympic finalist Les Laing in 20.9.
100-Turner(9.8);2,Robinson,F
220-Turner(20.9);2,Laing,F; 3,Burnett,SJ. 440-Laing(48.2) 2,Burnett. 880-Stanley,SJ (1:55.8) Mile-Dunn,SJ(4:26.7)
2-mile-Thornton,F(9:43.2)
HH-Robinson(14.7) LH-Robinson (23.5) HJ-Denny,SJ(6'3 3/8")
PV-Barnes,F(14');2,Priddy,SJ (13'6");3,Chleborad,F(13')
BJ-Stokes,SJ(23'¼") SP-Stults SJ(49'2") Dis-Snelling,F(151' 3") Jav-Darby,F(195'3")
R-SJ(Cruickshank,Burks,Stephens,Stanley - 3:21.1);2,F(in).

WYATT CLEARS 6'8" AGAIN

San Jose, Apr 25— Herm Wyatt cleared 6'8 1/8" in a special meet between the Santa Clara Youth Center and the Olympic Club, held after the San Jose - Fresno dual meet.
220-George,YC(22.0) 440-George(49.6) 2½-mile-Haynes, YC(12:04);2,Stout. HJ-Wyatt, YC(6'8 1/8);2,Varneck,YC(6'5 1/8");3,Martin,OC(6'4 1/8)
PV-Mattos(14') Dis-Linn,OC (160'1);2,Nickel,YC(154'5½")